Nebula

Suite for Choir and Orchestra

Mark Van Overmeire

in Full Score

KRAMÚSICA

Nebula

Suite for Choir and Orchestra

Mark Van Overmeire

in Full Score

© 2022 Mark Van Overmeire

Revised in March 2025

KRAMÚSICA

Nebula

Suite for Choir and Orchestra

1. Awakening
2. Reflection
3. Expanse

Duration: circa 22 minutes

INSTRUMENTATION

2 flutes
2 oboes
2 clarinets in Bb / 2nd doubling on bass clarinet
2 bassoons

4 French horns in F
2 trumpets in Bb
2 trombones
bass trombone

celeste
harp

1st violins
2nd violins
violas
cellos
basses

Percussion (4 players)

triangle
tambourine
tam-tam
clash cymbal
snare drum
bass drum

Choir

soprano
alto
tenor
bass

KRAMÚSICA

Nebula

1. Awakening

Mark Van Overmeire

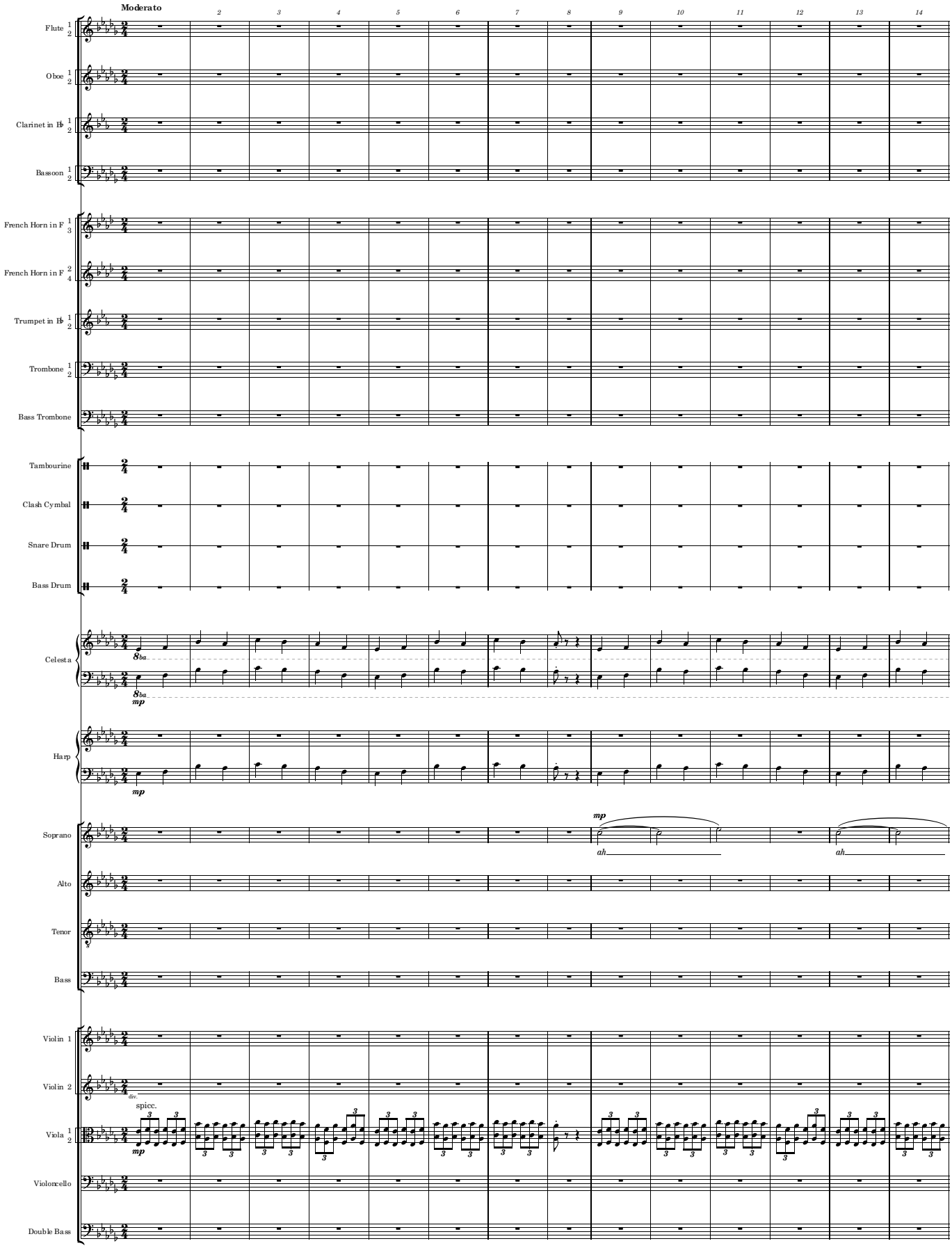

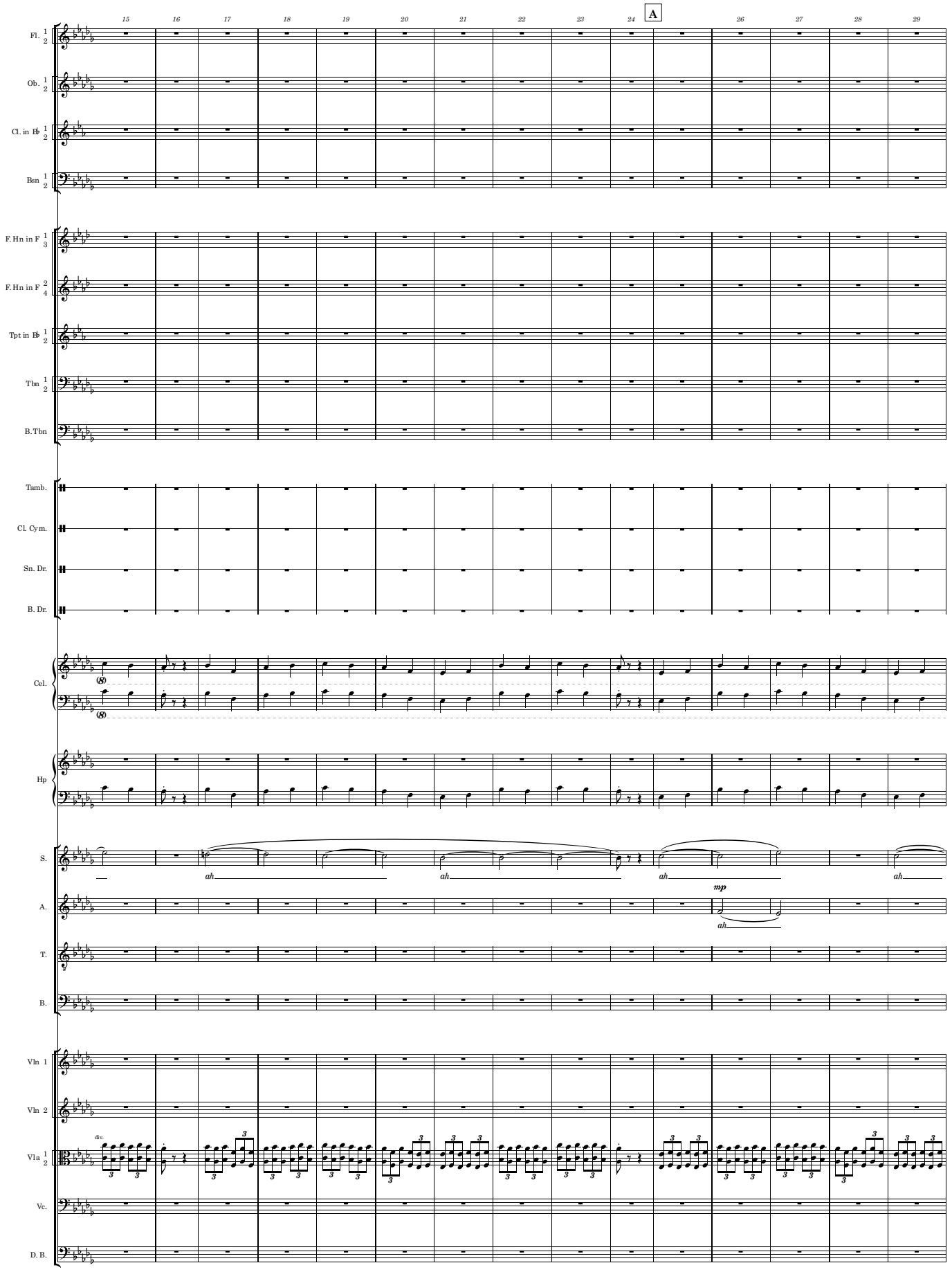
15
16
17
18
19
20
21
22
23
24
A
26
27
28
29
Fl. 1 2
Ob. 1 2
Cl. in B♭ 1 2
Bsn 1 2
F. Hn in F 1 3
F. Hn in F 2 4
Tpt in B♭ 1 2
Tbn 1 2
B. Tbn
Tamb.
Cl. Cym.
Sn. Dr.
B. Dr.
Cel.
(S)
Hp
S.
ah
mp
A.
T.
B.
Vln 1
Vln 2
div.
Vla 1 2
Vc.
D. B.

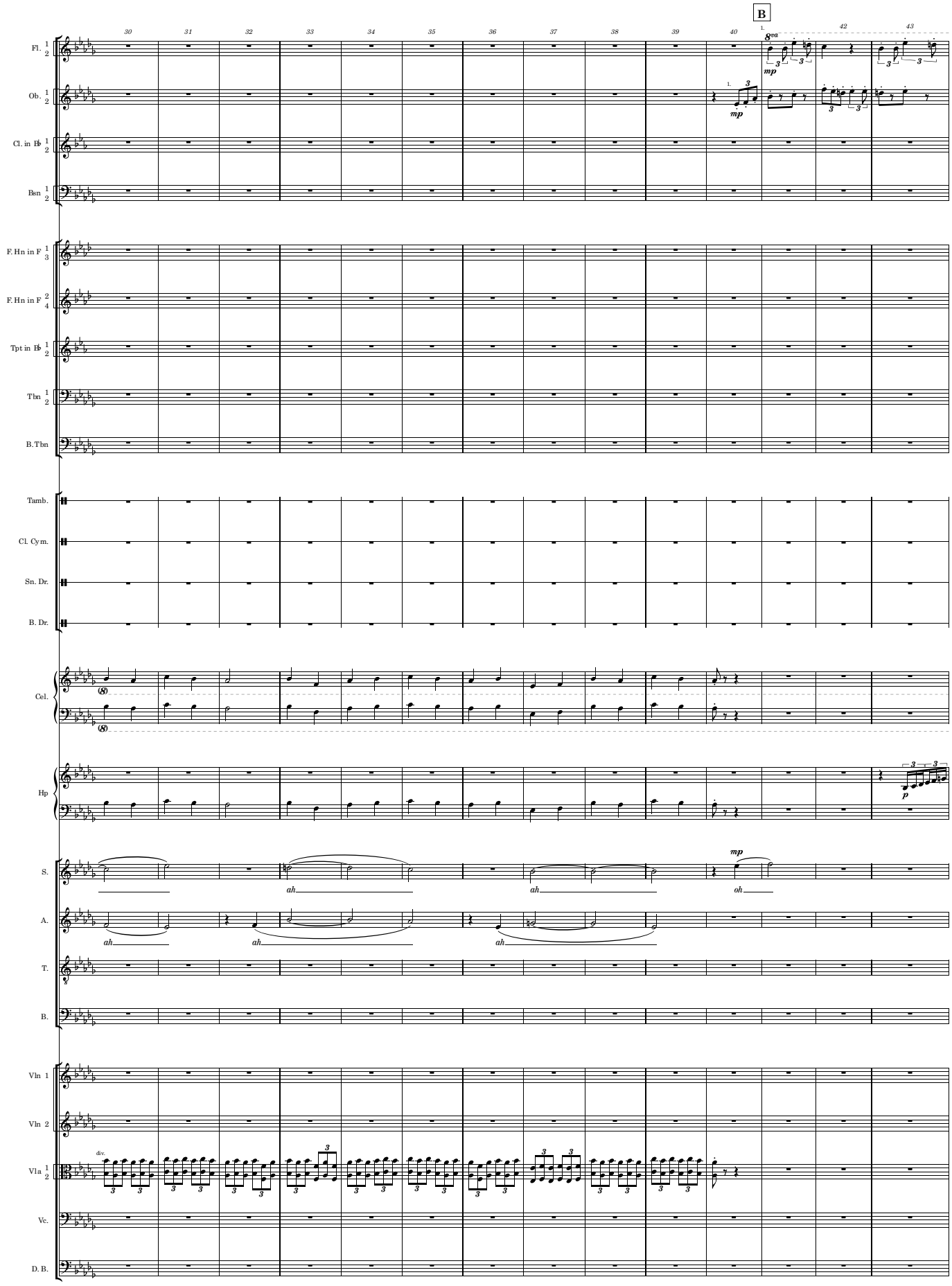
B
Fl. 1 2
Ob. 1 2
Cl. in B♭ 1 2
Bsn 1 2
F. Hn in F 1 3
F. Hn in F 2 4
Tpt in B♭ 1 2
Tbn 1 2
B. Tbn
Tamb.
Cl. Cym.
Sn. Dr.
B. Dr.
Cel.
Hp
S.
A.
T.
B.
Vln 1
Vln 2
Vla 1 2
Vc.
D. B.
mp
p
ah
oh
div.

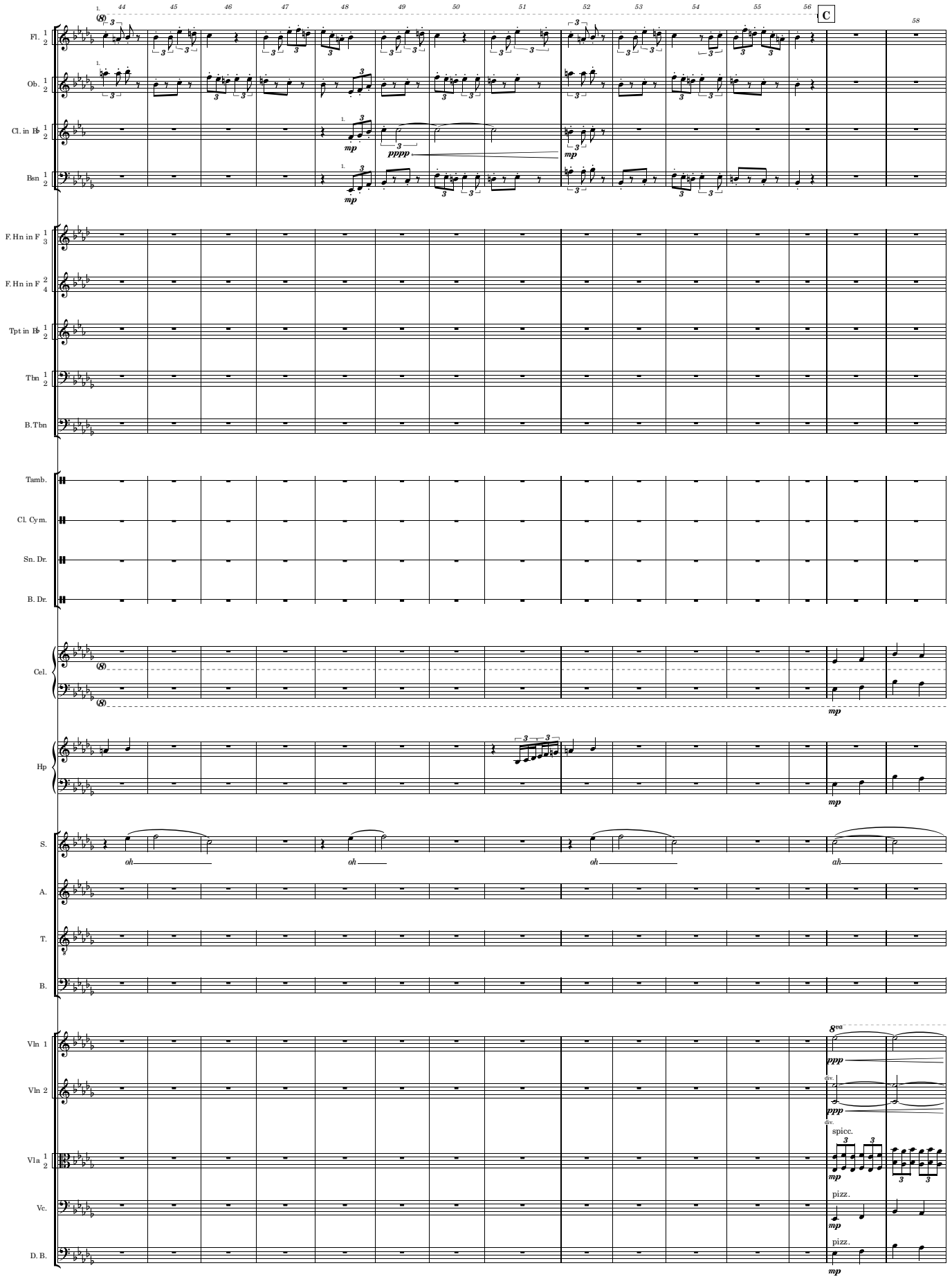
Fl. 1 2
Ob. 1 2
Cl. in B♭ 1 2
Bsn 1 2
F. Hn in F 1 3
F. Hn in F 2 4
Tpt in B♭ 1 2
Tbn 1 2
B. Tbn
Tamb.
Cl. Cym.
Sn. Dr.
B. Dr.
Cel.
Hp
S.
A.
T.
B.
Vln 1
Vln 2
Vla 1 2
Vc.
D. B.
C
mp
pppp
oh
ah
ppp
8va
div.
spicc.
pizz.

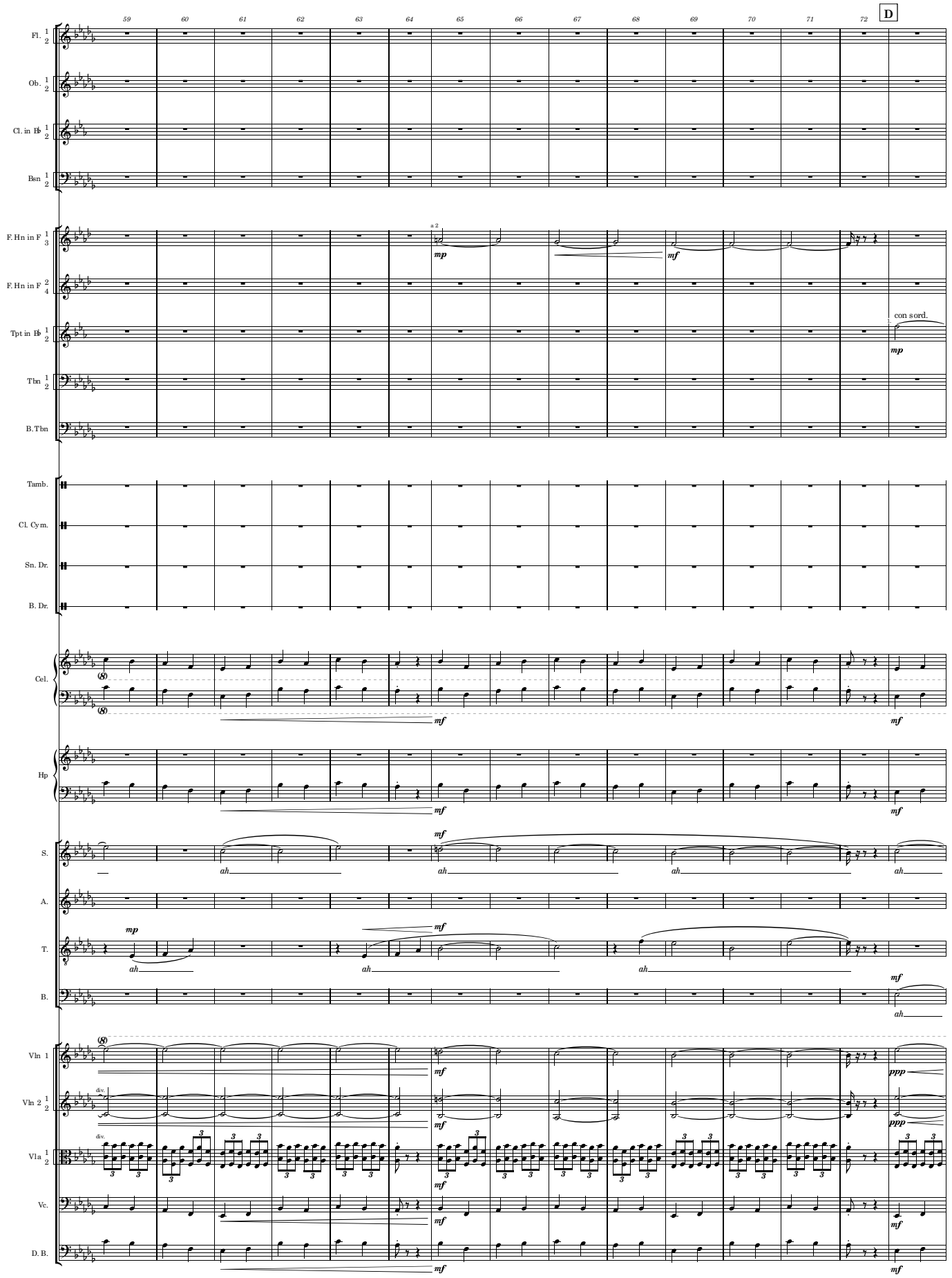
59
60
61
62
63
64
65
66
67
68
69
70
71
72
D
Fl. 1 2
Ob. 1 2
Cl. in B♭ 1 2
Bsn 1 2
F. Hn in F 1 3
a 2
mp
mf
F. Hn in F 2 4
Tpt in B♭ 1 2
con sord.
mp
Tbn 1 2
B. Tbn
Tamb.
Cl. Cym.
Sn. Dr.
B. Dr.
Cel.
(8)
mf
Hp
mf
S.
ah
A.
T.
B.
Vln 1
ppp
Vln 2 1 2
div.
Vla 1 2
Vc.
D. B.

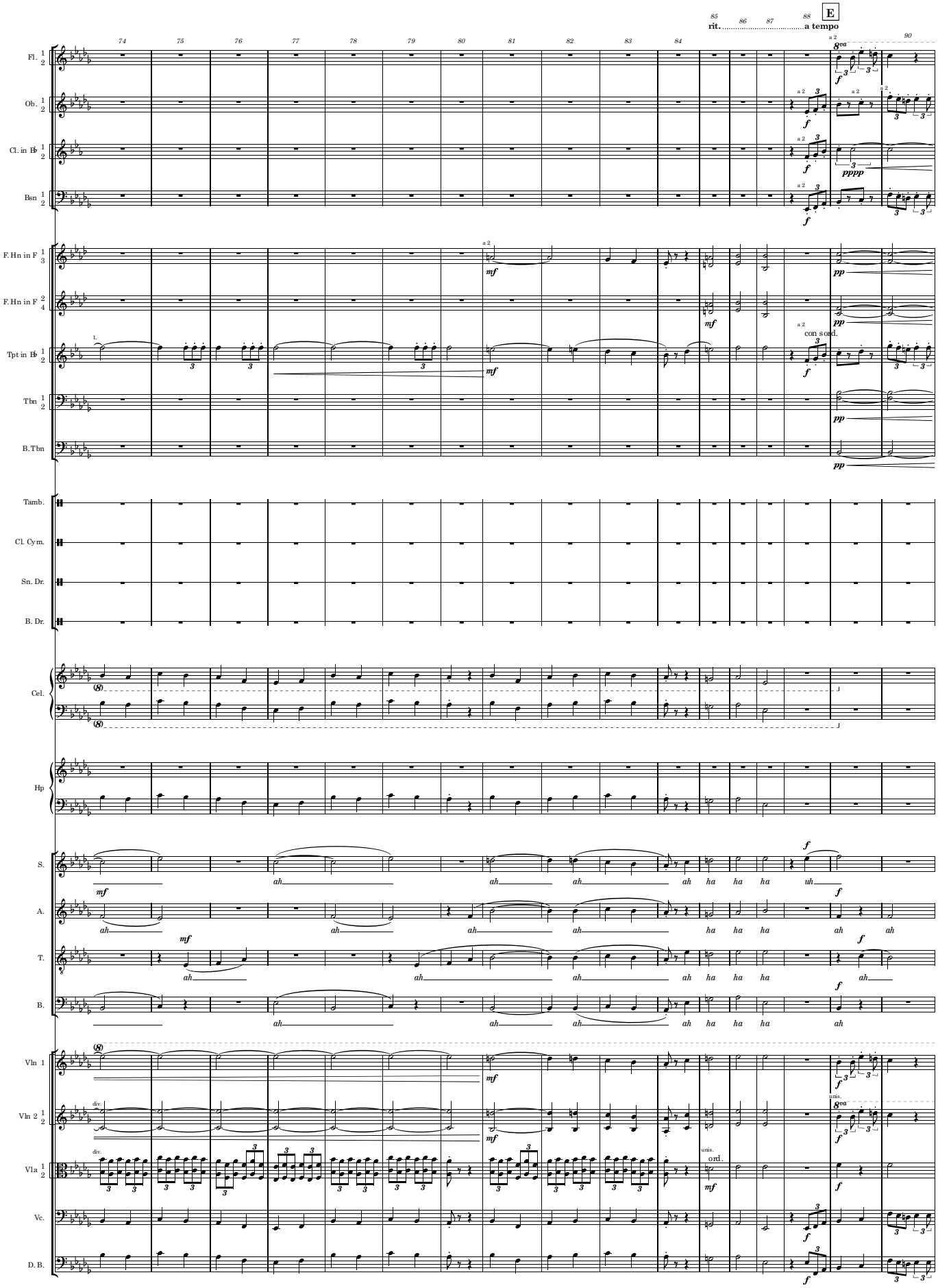
E
rit.
a tempo
Fl.
Ob.
Cl. in B♭
Bsn
F. Hn in F
Tpt in B♭
Tbn
B. Tbn
Tamb.
Cl. Cym.
Sn. Dr.
B. Dr.
Cel.
Hp
S.
A.
T.
B.
Vln 1
Vln 2
Vla
Vc.
D. B.
con sord.
ord.
div.
unis.
ah
ha
uh

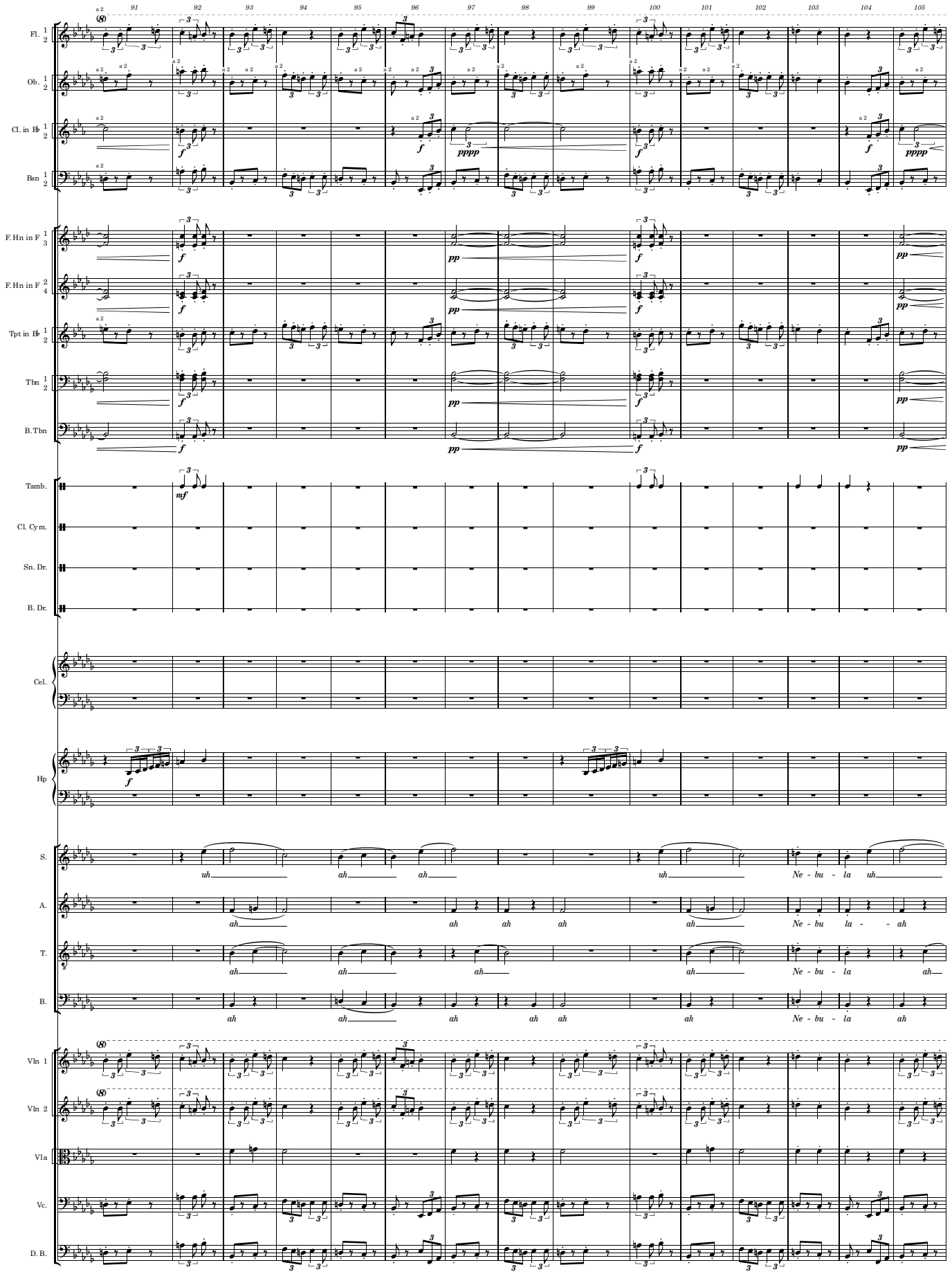
Fl. 1 2
Ob. 1 2
Cl. in B♭ 1 2
Bsn 1 2
F. Hn in F 1 3
F. Hn in F 2 4
Tpt in B♭ 1 2
Tbn 1 2
B. Tbn
Tamb.
Cl. Cym.
Sn. Dr.
B. Dr.
Cel.
Hp
S.
A.
T.
B.
Vln 1
Vln 2
Vla
Vc.
D. B.
uh ah ah uh Ne - bu - la uh
ah ah ah ah ah Ne - bu la - - ah
ah ah ah ah Ne - bu - la ah
ah ah ah ah ah ah Ne - bu - la ah

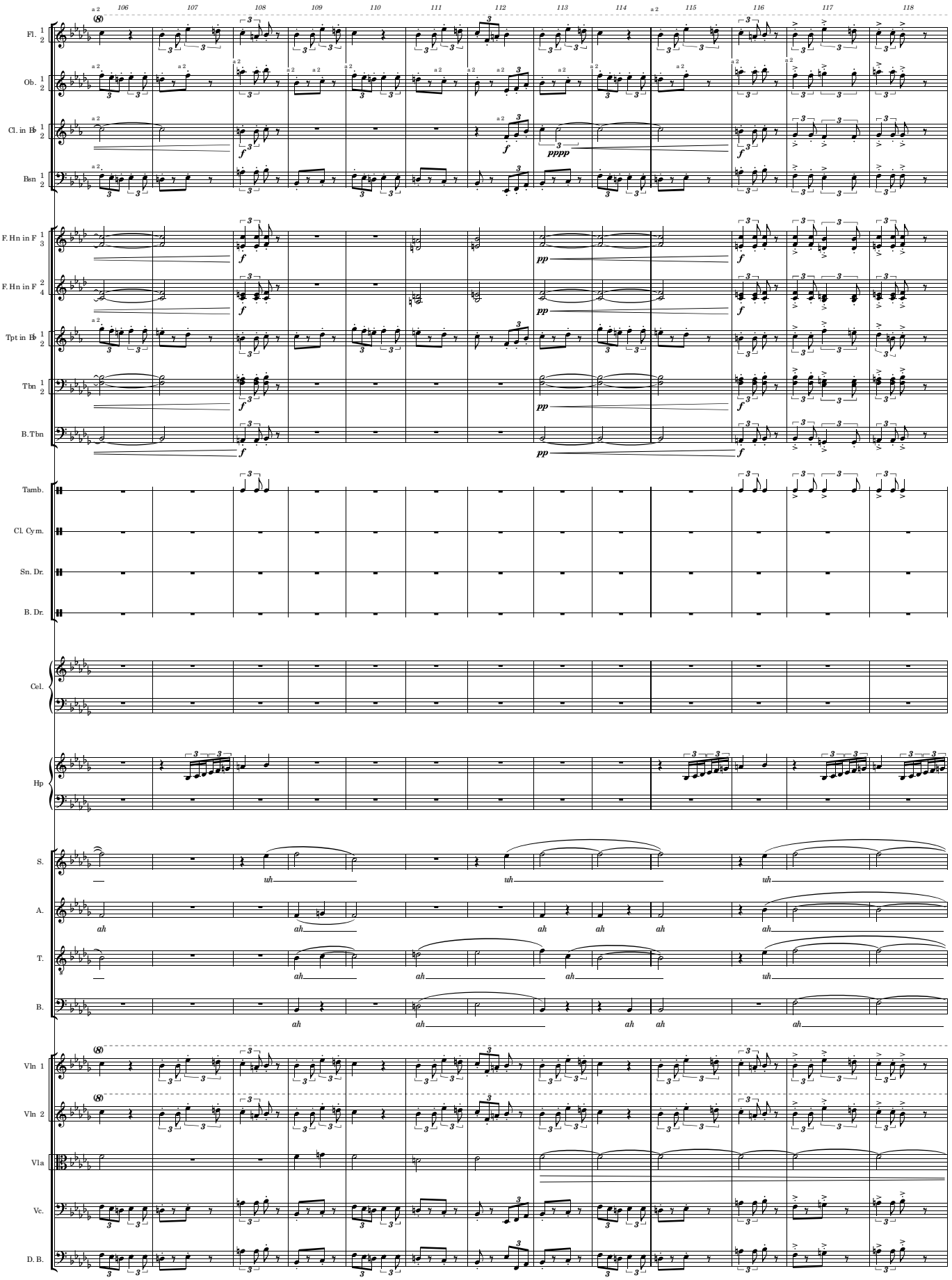
Fl. 1 2
Ob. 1 2
Cl. in B♭ 1 2
Bsn 1 2
F. Hn in F 1 3
F. Hn in F 2 4
Tpt in B♭ 1 2
Tbn 1 2
B. Tbn
Tamb.
Cl. Cym.
Sn. Dr.
B. Dr.
Cel.
Hp
S.
A.
T.
B.
Vln 1
Vln 2
Vla
Vc.
D. B.
106 107 108 109 110 111 112 113 114 115 116 117 118
a 2
f
pp
pppp
uh
ah

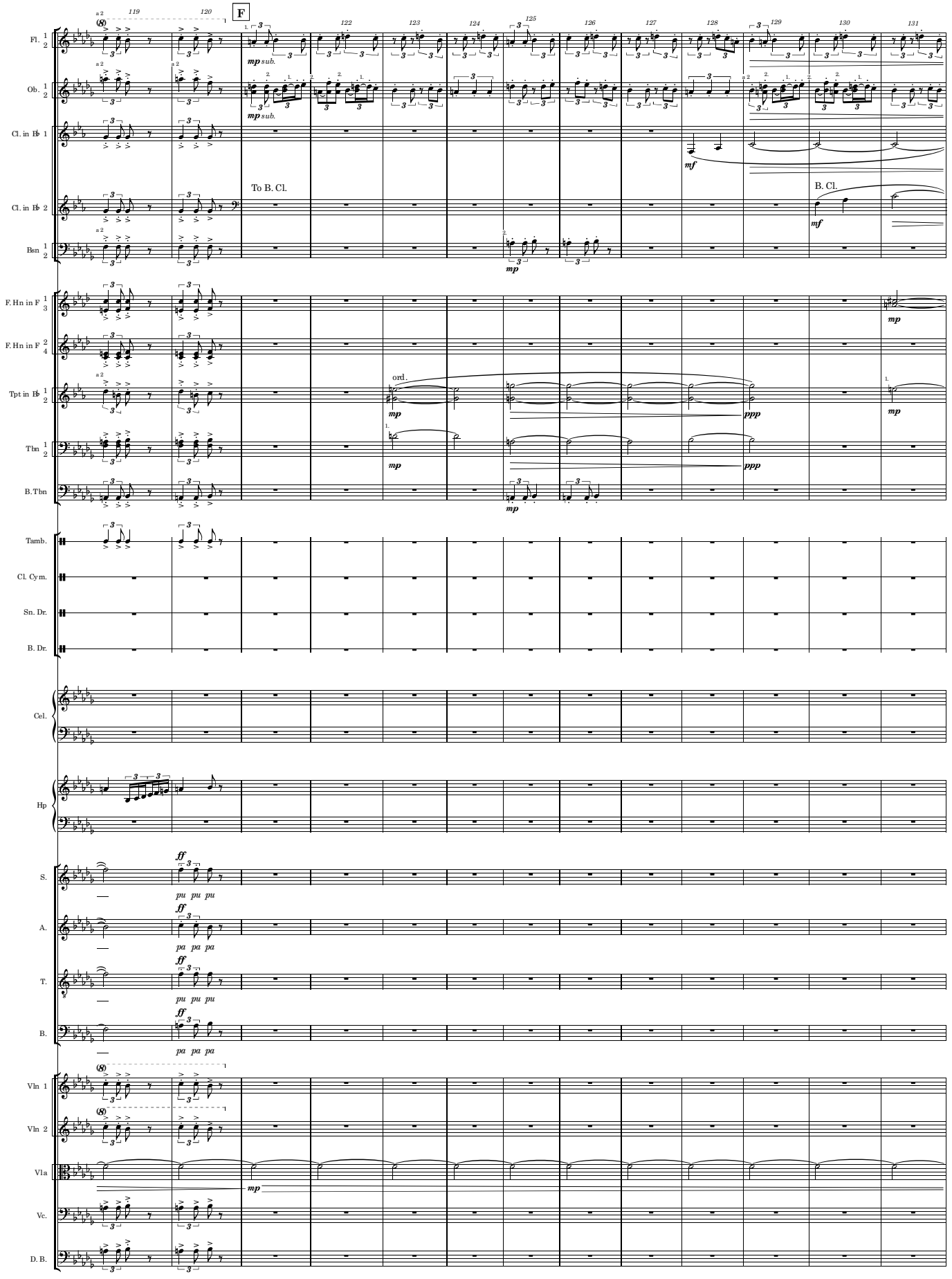
F
Fl.
Ob.
Cl. in B♭ 1
Cl. in B♭ 2
Bsn
F. Hn in F
Tpt in B♭
Tbn
B. Tbn
Tamb.
Cl. Cym.
Sn. Dr.
B. Dr.
Cel.
Hp
S.
A.
T.
B.
Vln 1
Vln 2
Vla
Vc.
D. B.
To B. Cl.
B. Cl.
ord.
mp sub.
mf
mp
ppp
ff
pu pu pu
pa pa pa

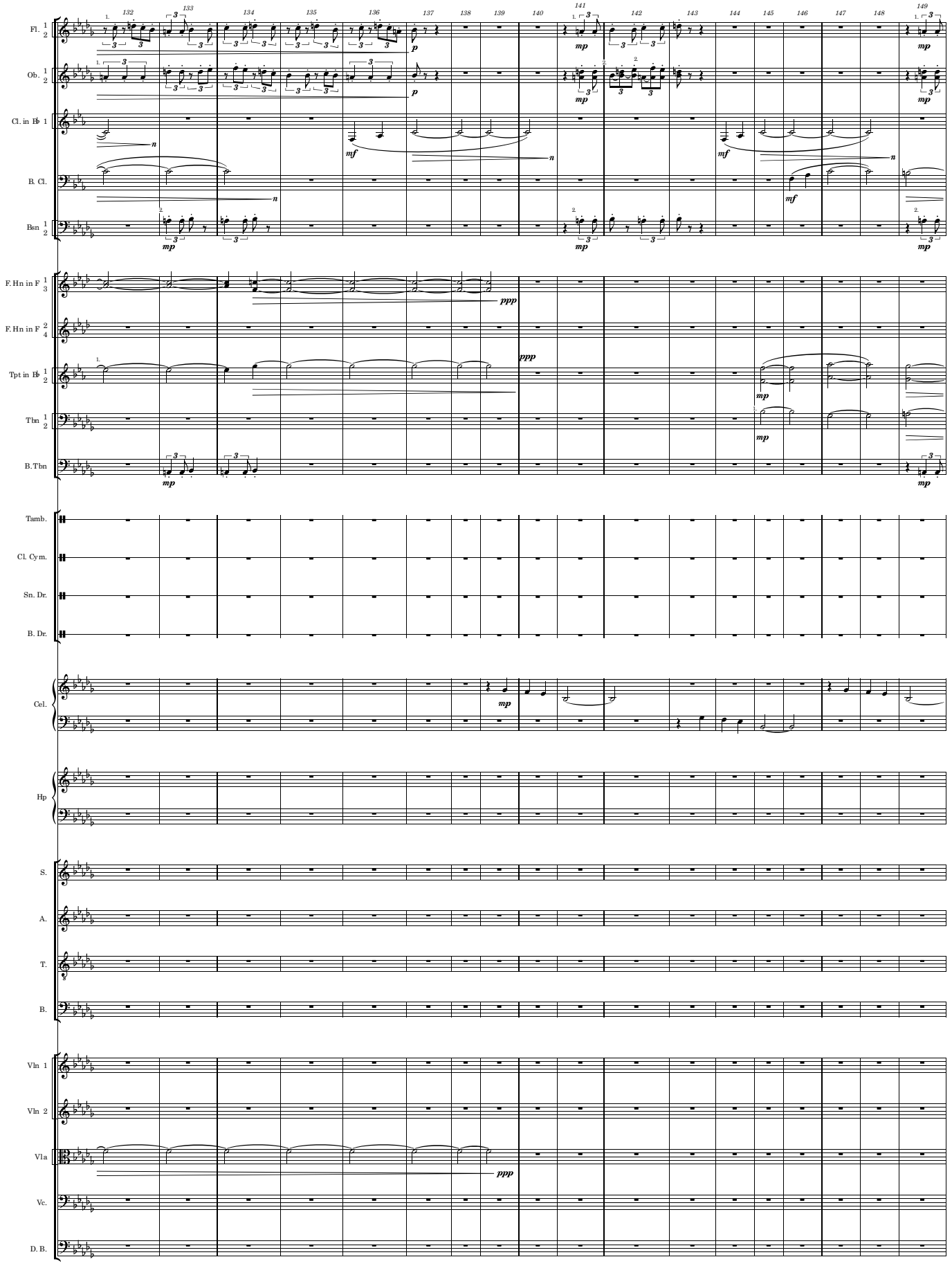
Fl. 1 2
Ob. 1 2
Cl. in B♭ 1
B. Cl.
Bsn 1 2
F. Hn in F 1 3
F. Hn in F 2 4
Tpt in B♭ 1 2
Tbn 1 2
B. Tbn
Tamb.
Cl. Cym.
Sn. Dr.
B. Dr.
Cel.
Hp
S.
A.
T.
B.
Vln 1
Vln 2
Vla
Vc.
D. B.
132 133 134 135 136 137 138 139 140 141 142 143 144 145 146 147 148 149

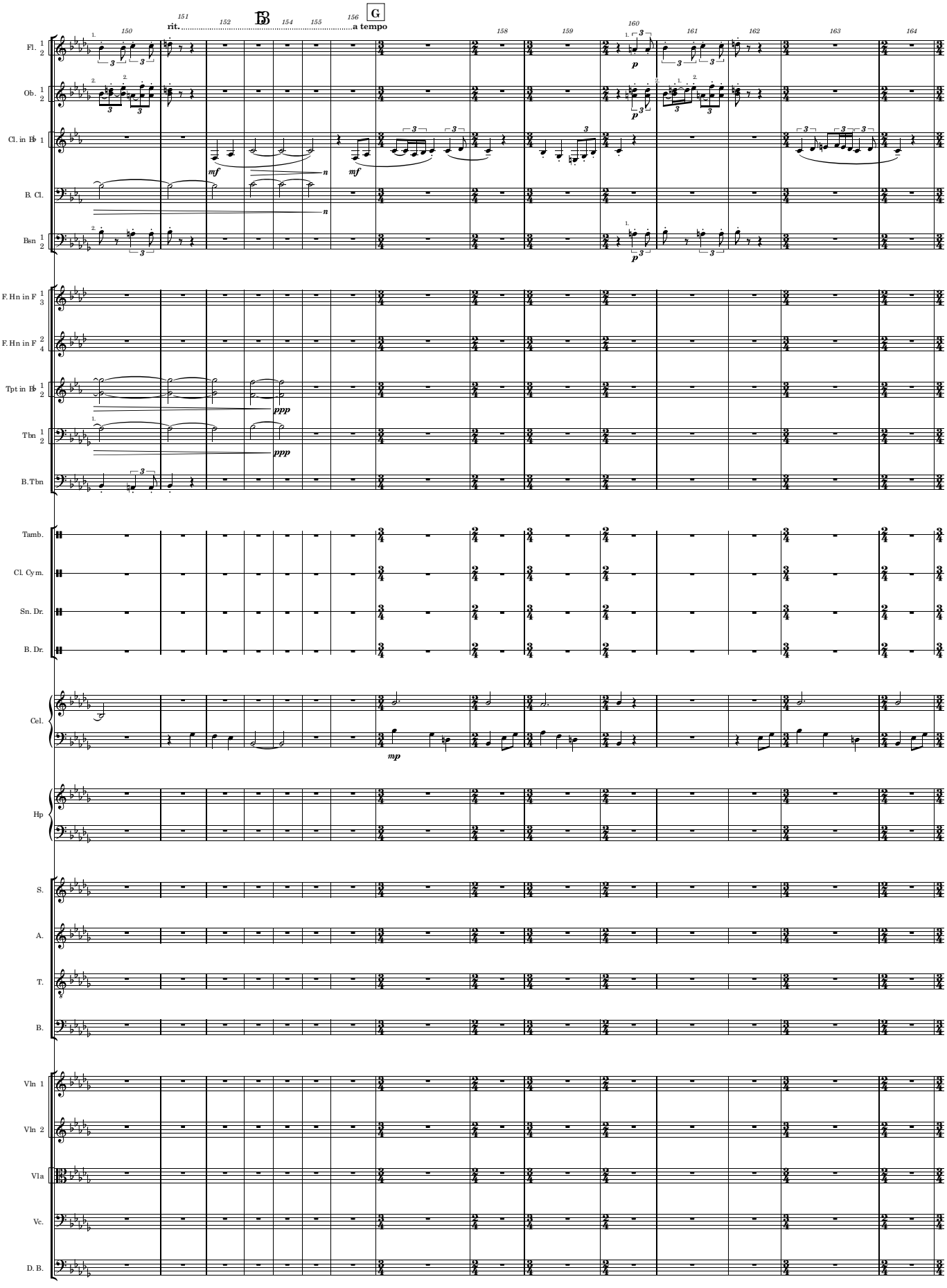
150
151
152
154
155
156
158
159
160
161
162
163
164
rit.
a tempo
G
Fl. 1 2
Ob. 1 2
Cl. in B♭ 1
B. Cl.
Bsn 1 2
F. Hn in F 1 3
F. Hn in F 2 4
Tpt in B♭ 1 2
Tbn 1 2
B. Tbn
Tamb.
Cl. Cym.
Sn. Dr.
B. Dr.
Cel.
Hp
S.
A.
T.
B.
Vln 1
Vln 2
Vla
Vc.
D. B.
mf
n
p
ppp
mp

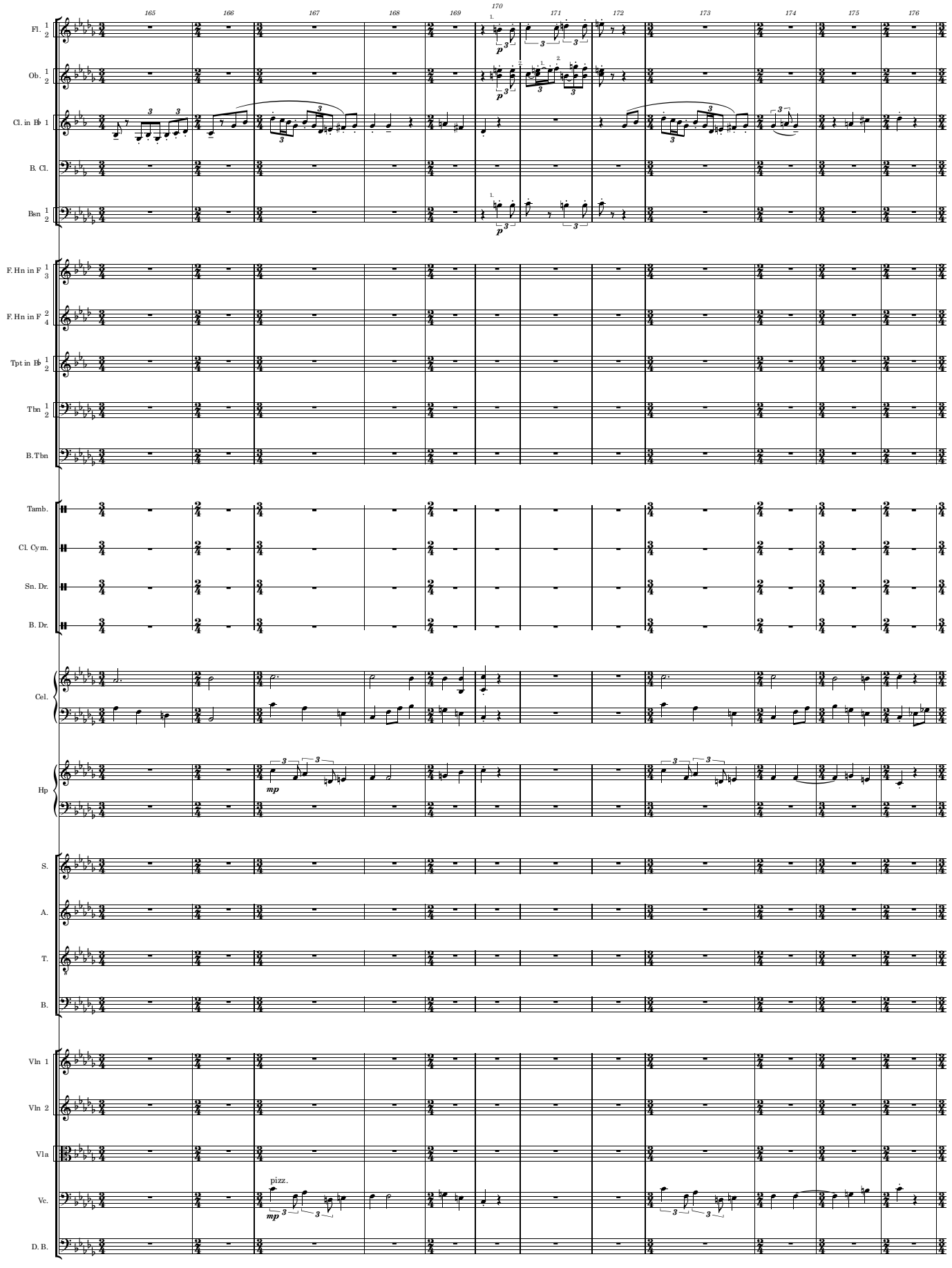
165
166
167
168
169
170
171
172
173
174
175
176
Fl. 1 2
Ob. 1 2
Cl. in B♭ 1
B. Cl.
Bsn 1 2
F. Hn in F 1 3
F. Hn in F 2 4
Tpt in B♭ 1 2
Tbn 1 2
B. Tbn
Tamb.
Cl. Cym.
Sn. Dr.
B. Dr.
Cel.
Hp
S.
A.
T.
B.
Vln 1
Vln 2
Vla
Vc.
D. B.
pizz.

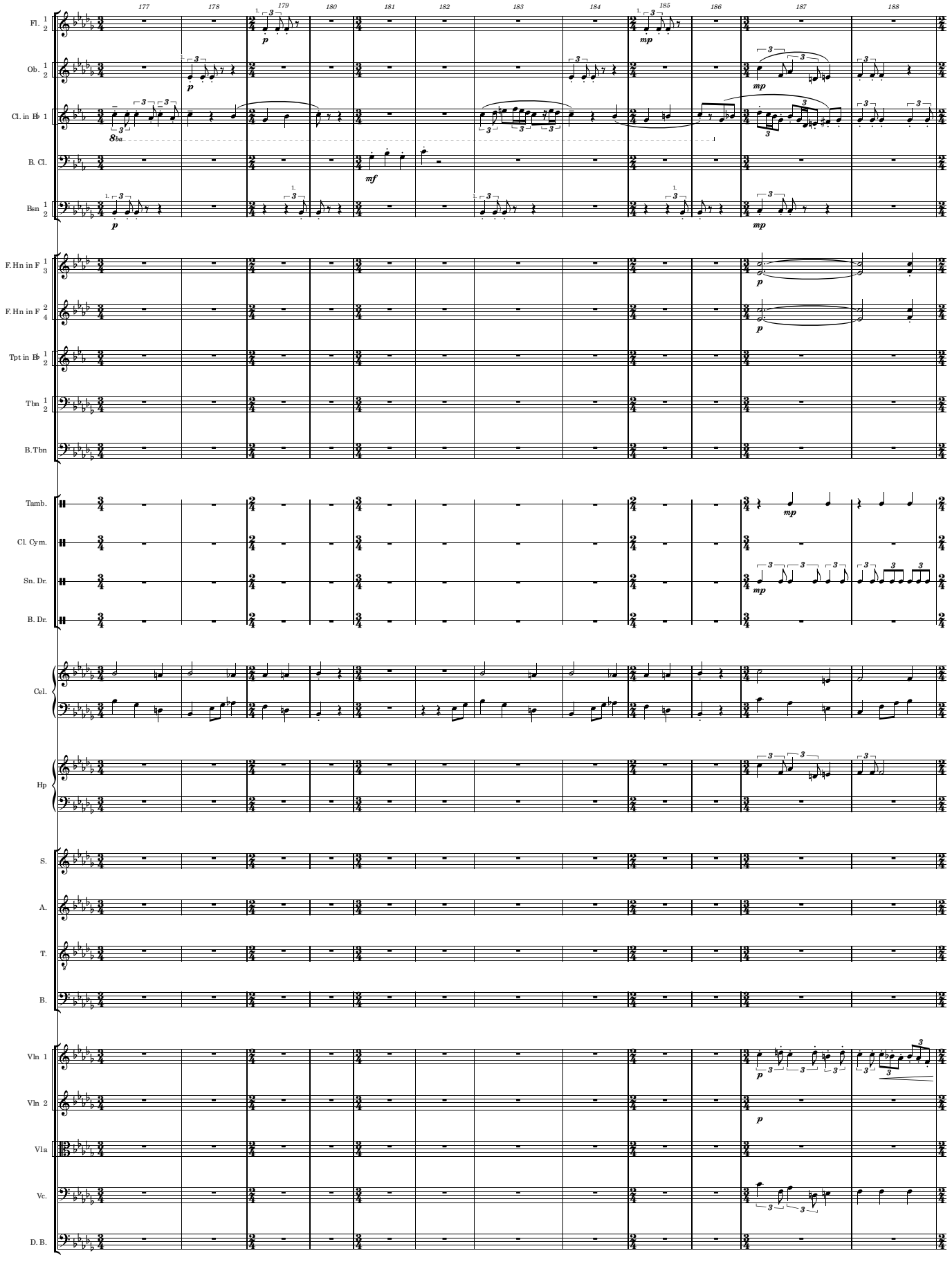
177
178
179
180
181
182
183
184
185
186
187
188
Fl. 1 2
Ob. 1 2
Cl. in B♭ 1
B. Cl.
Bsn 1 2
F. Hn in F 1 3
F. Hn in F 2 4
Tpt in B♭ 1 2
Tbn 1 2
B. Tbn
Tamb.
Cl. Cym.
Sn. Dr.
B. Dr.
Cel.
Hp
S.
A.
T.
B.
Vln 1
Vln 2
Vla
Vc.
D. B.

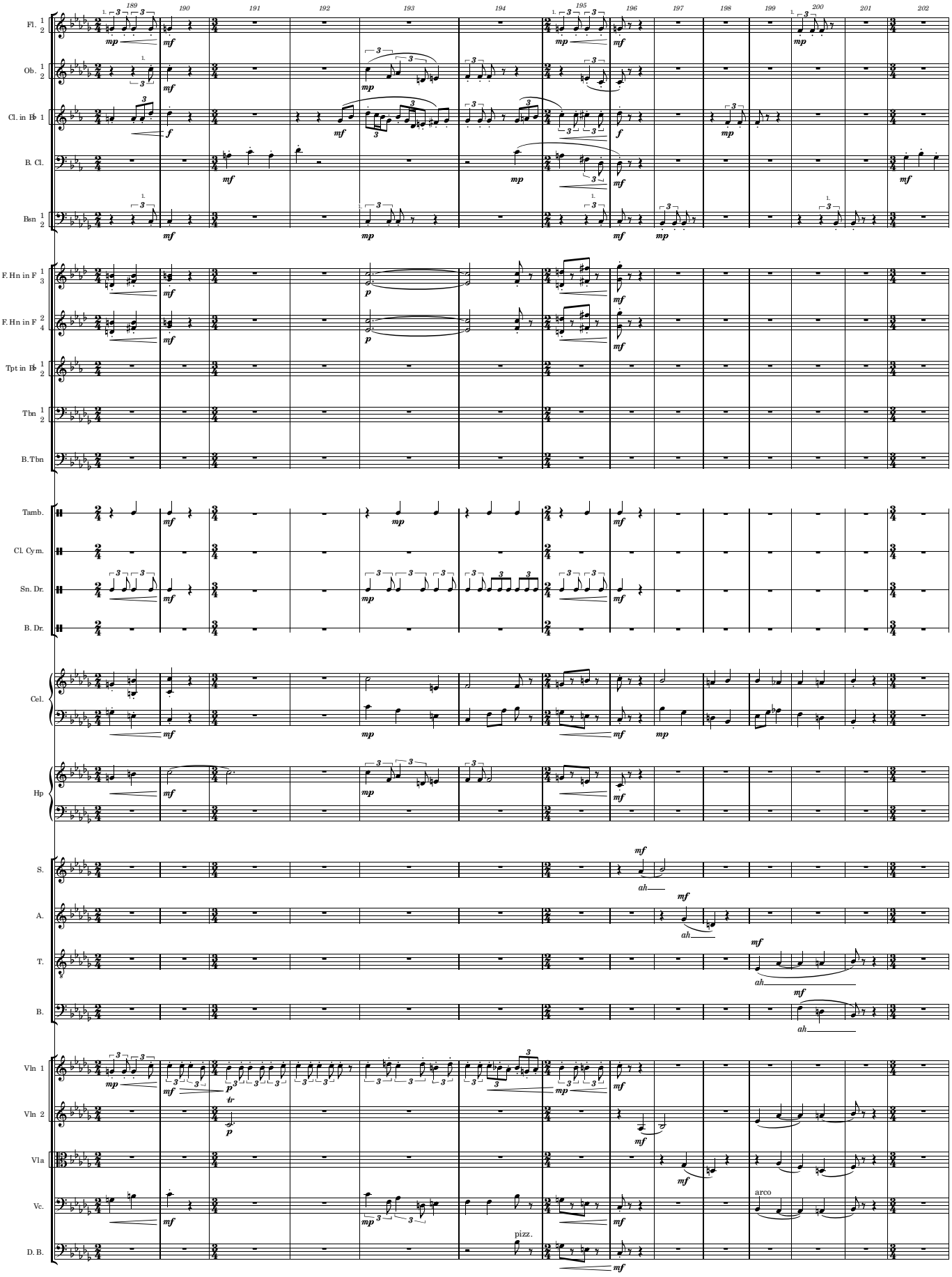
Fl. 1 2
Ob. 1 2
Cl. in B♭ 1
B. Cl.
Bsn 1 2
F. Hn in F 1 3
F. Hn in F 2 4
Tpt in B♭ 1 2
Tbn 1 2
B. Tbn
Tamb.
Cl. Cym.
Sn. Dr.
B. Dr.
Cel.
Hp
S.
A.
T.
B.
Vln 1
Vln 2
Vla
Vc.
D. B.
ah
tr
pizz.
arco

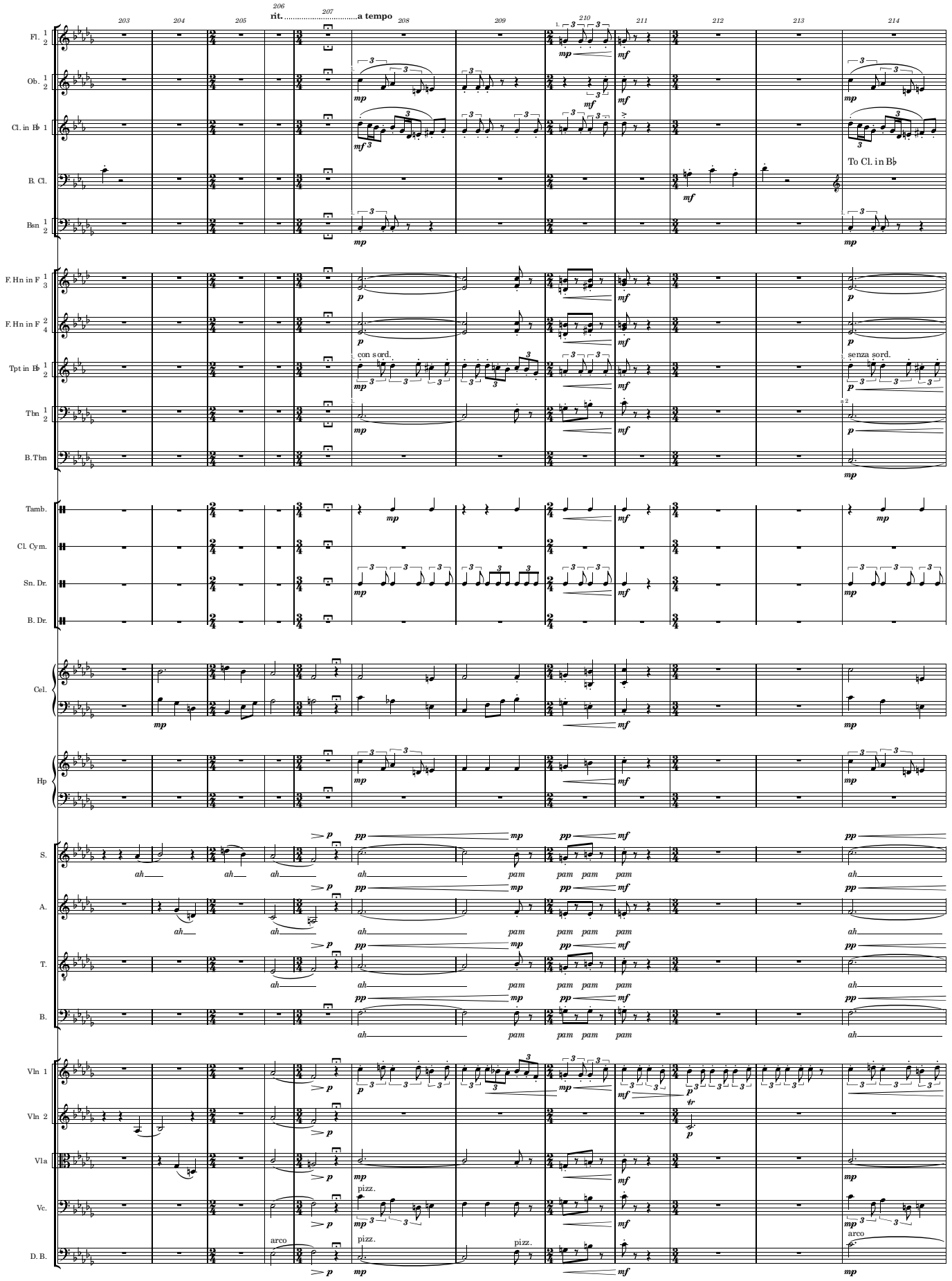
203
204
205
206
ritt.
207
a tempo
208
209
210
211
212
213
214
Fl. 1 2
Ob. 1 2
Cl. in B♭ 1
To Cl. in B♭
B. Cl.
Bsn 1 2
F. Hn in F 1 3
F. Hn in F 2 4
Tpt in B♭ 1 2
con sord.
senza sord.
Tbn 1 2
B. Tbn
Tamb.
Cl. Cym.
Sn. Dr.
B. Dr.
Cel.
Hp
S.
A.
T.
B.
ah
pam
Vln 1
Vln 2
Vla
Vc.
D. B.
pizz.
arco

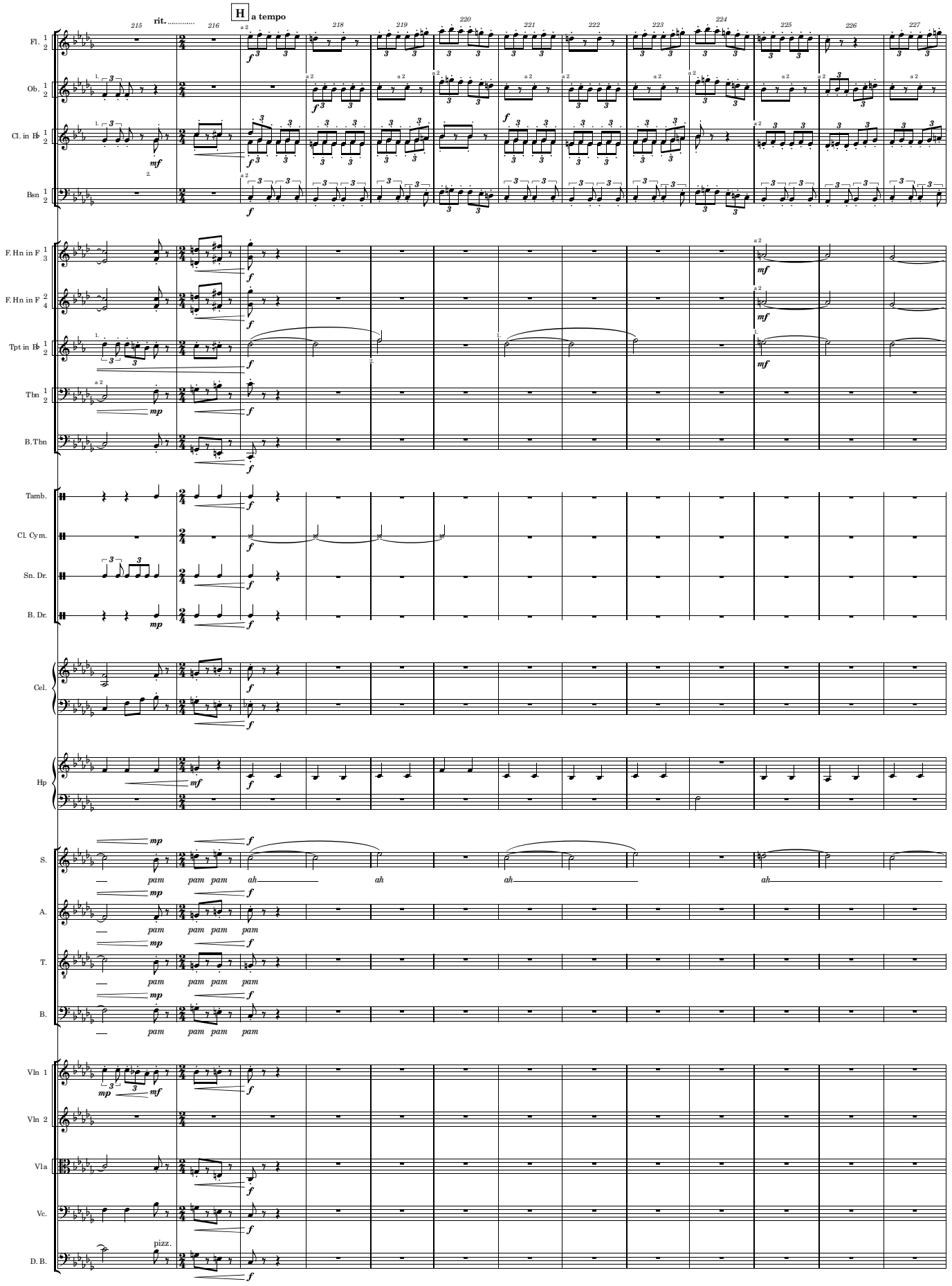
215
rit.
216
H
a tempo
218
219
220
221
222
223
224
225
226
227
Fl. 1 2
Ob. 1 2
Cl. in B♭ 1 2
Bsn 1 2
F. Hn in F 1 3
F. Hn in F 2 4
Tpt in B♭ 1 2
Tbn 1 2
B. Tbn
Tamb.
Cl. Cym.
Sn. Dr.
B. Dr.
Cel.
Hp
S.
A.
T.
B.
pam pam pam ah ah ah ah
pam pam pam pam
pam pam pam pam
pam pam pam pam
Vln 1
Vln 2
Vla
Vc.
D. B.
pizz.

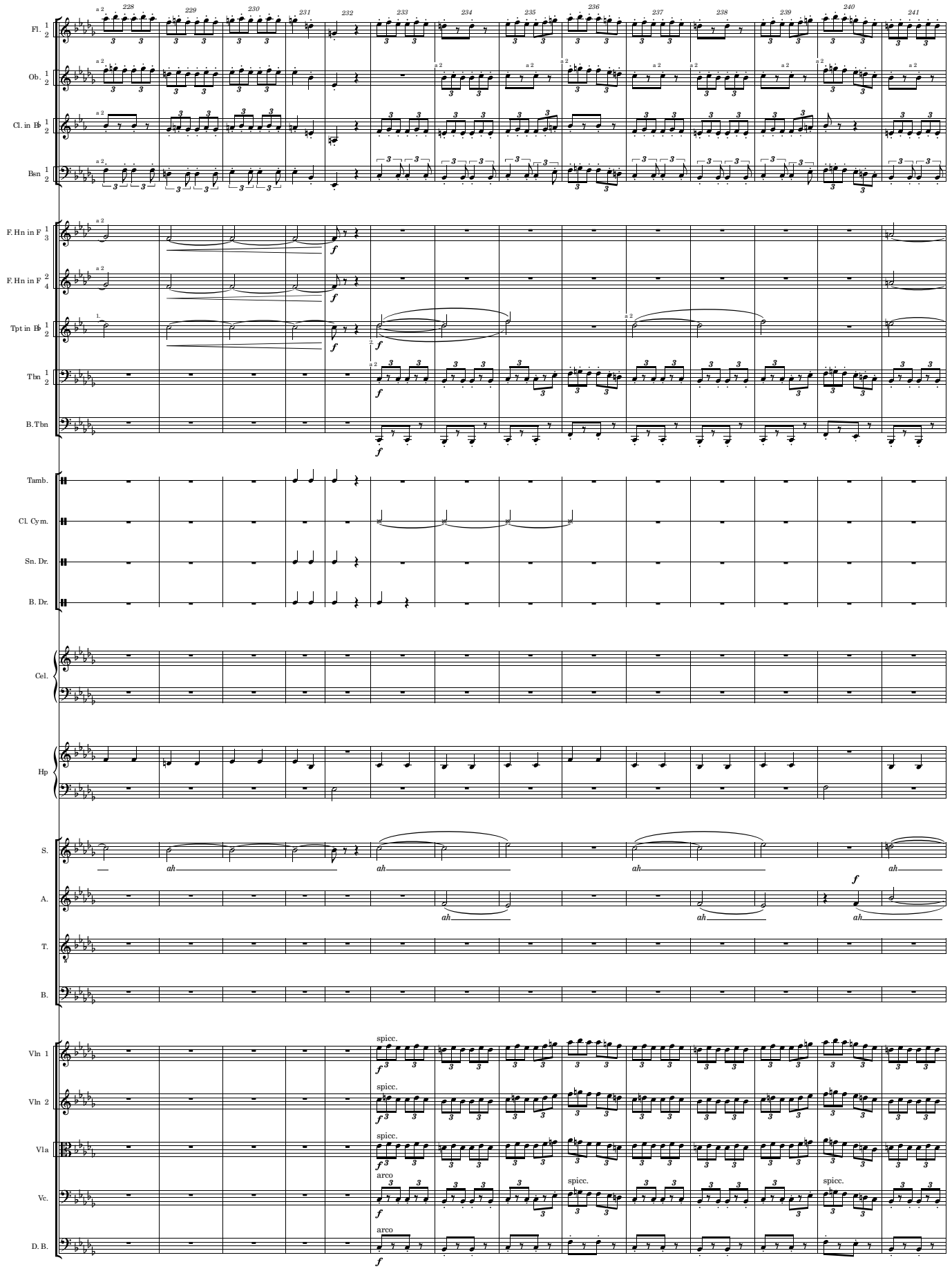
Fl. 1 2
Ob. 1 2
Cl. in B♭ 1 2
Bsn 1 2
F. Hn in F 1 3
F. Hn in F 2 4
Tpt in B♭ 1 2
Tbn 1 2
B. Tbn
Tamb.
Cl. Cym.
Sn. Dr.
B. Dr.
Cel.
Hp
S.
A.
T.
B.
Vln 1
Vln 2
Vla
Vc.
D. B.
a 2
spicc.
arco
ah

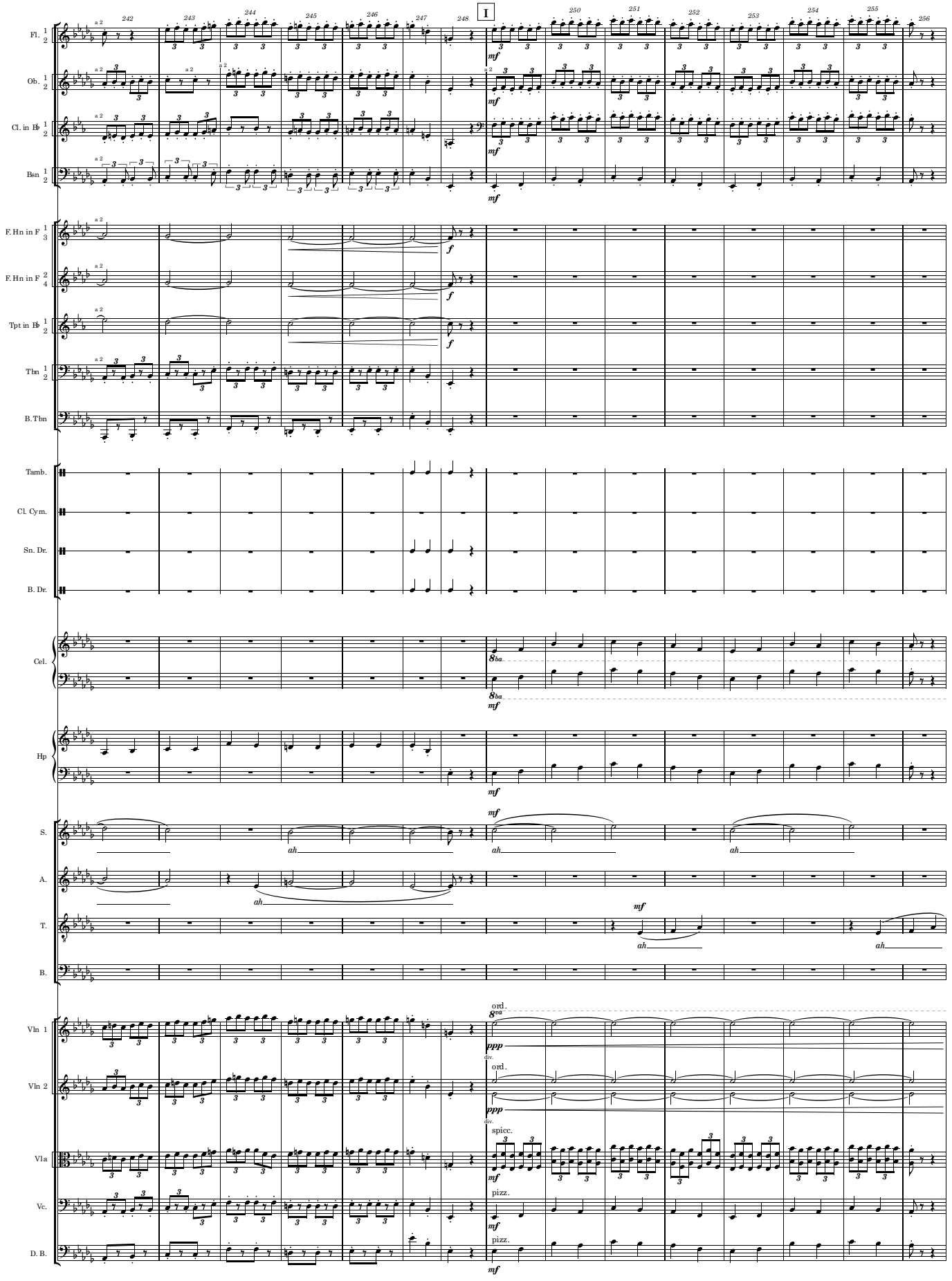
I
Fl. 1 2
Ob. 1 2
Cl. in B♭ 1 2
Bsn 1 2
F. Hn in F 1 3
F. Hn in F 2 4
Tpt in B♭ 1 2
Tbn 1 2
B. Tbn
Tamb.
Cl. Cym.
Sn. Dr.
B. Dr.
Cel.
Hp
S.
A.
T.
B.
Vln 1
Vln 2
Vla
Vc.
D. B.
a 2
mf
f
ah
ppp
ord.
div.
spicc.
pizz.

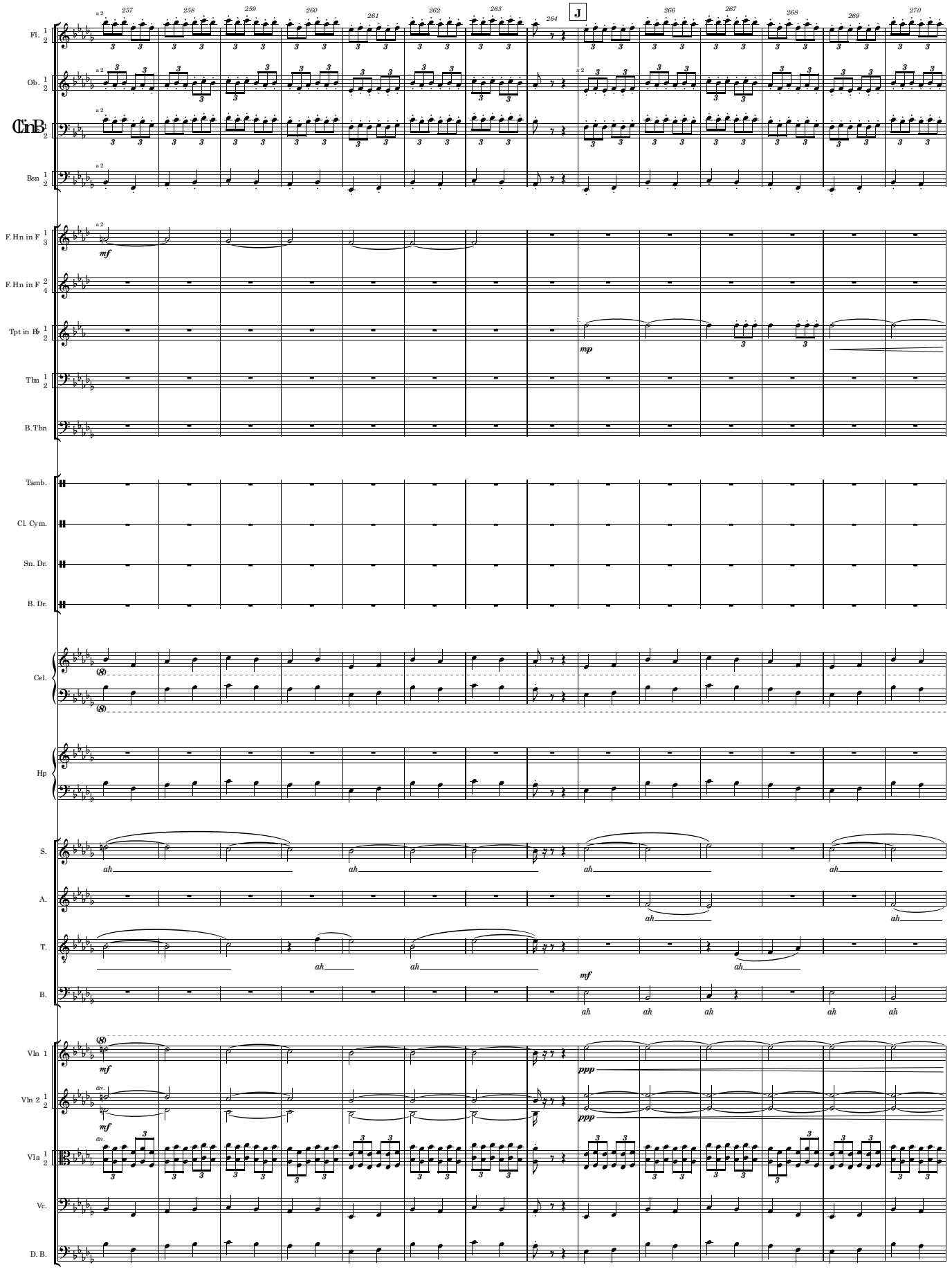
Fl. 1 2
Ob. 1 2
C in B♭ 1 2
Bsn 1 2
F. Hn in F 1 3
F. Hn in F 2 4
Tpt in B♭ 1 2
Tbn 1 2
B. Tbn
Tamb.
Cl. Cym.
Sn. Dr.
B. Dr.
Cel.
Hp
S.
A.
T.
B.
Vln 1
Vln 2 1 2
Vla 1 2
Vc.
D. B.
J
a 2
mf
mp
ah
div.
ppp

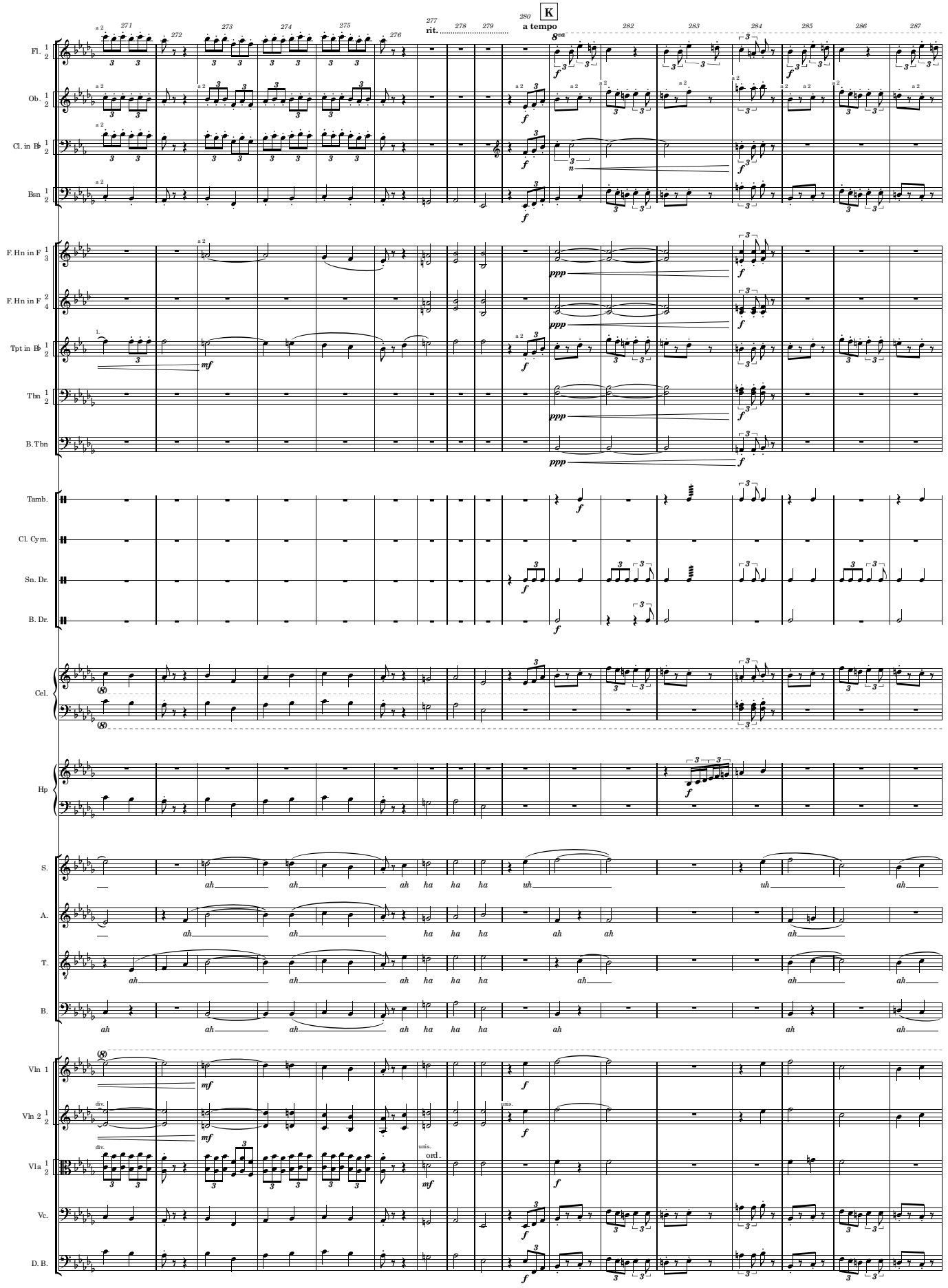
K
rit.
a tempo
8va
Fl. 1 2
Ob. 1 2
Cl. in B♭ 1 2
Bsn 1 2
F. Hn in F 1 3
F. Hn in F 2 4
Tpt in B♭ 1 2
Tbn 1 2
B. Tbn
Tamb.
Cl. Cym.
Sn. Dr.
B. Dr.
Cel.
Hp
S.
A.
T.
B.
Vln 1
Vln 2 1 2
Vla 1 2
Vc.
D. B.
ah ah ah ah ha ha ha uh uh ah
ah ah ah ha ha ha ah ah ah
ah ah ah ah ha ha ha ah ah ah
ah ah ah ah ha ha ha ah ah ah

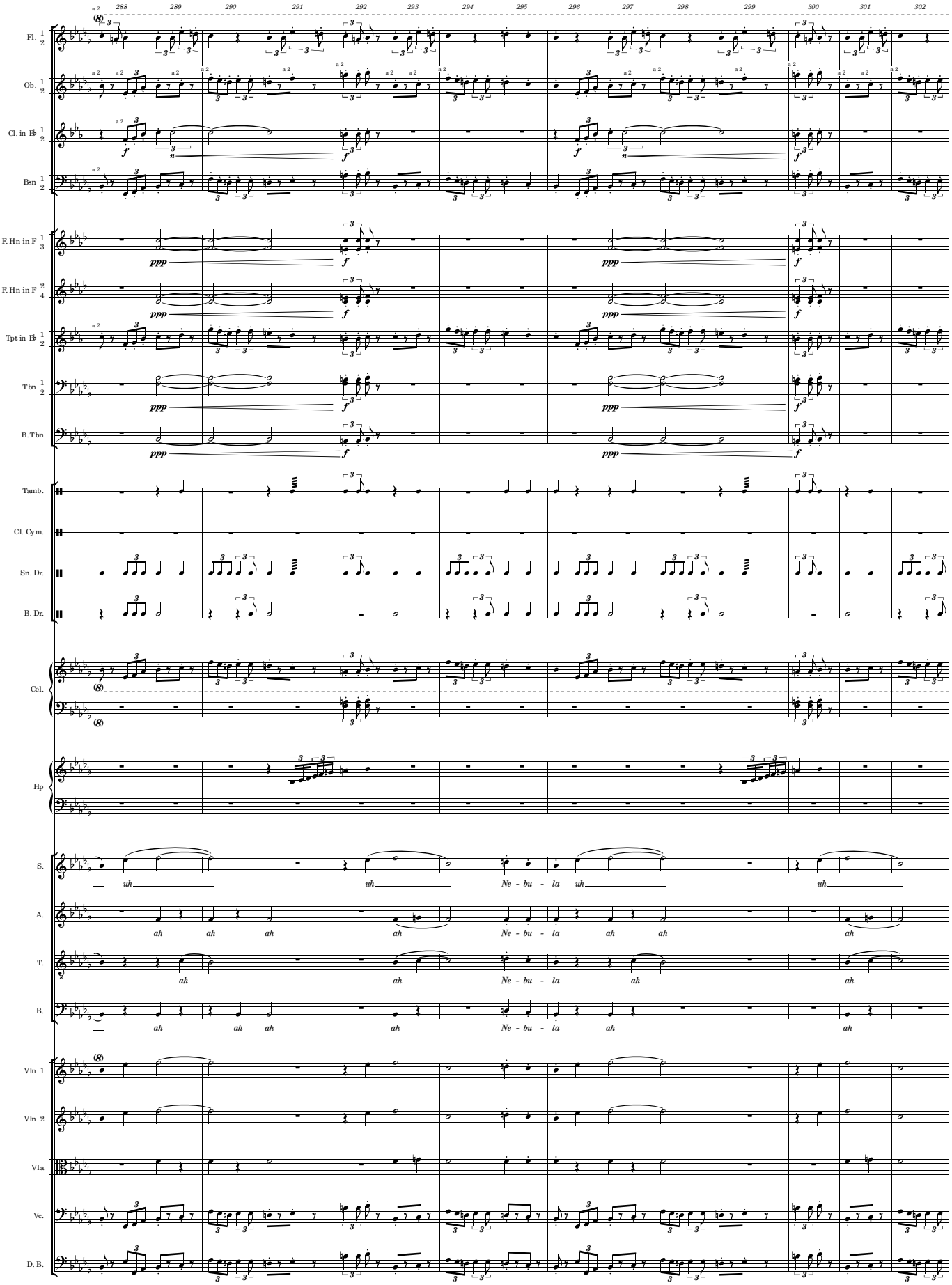
288
289
290
291
292
293
294
295
296
297
298
299
300
301
302
Fl. 1 2
Ob. 1 2
Cl. in B♭ 1 2
Bsn 1 2
F. Hn in F 1 3
F. Hn in F 2 4
Tpt in B♭ 1 2
Tbn 1 2
B. Tbn
Tamb.
Cl. Cym.
Sn. Dr.
B. Dr.
Cel.
Hp
S.
A.
T.
B.
Vln 1
Vln 2
Vla
Vc.
D. B.
uh
ah
Ne - bu - la

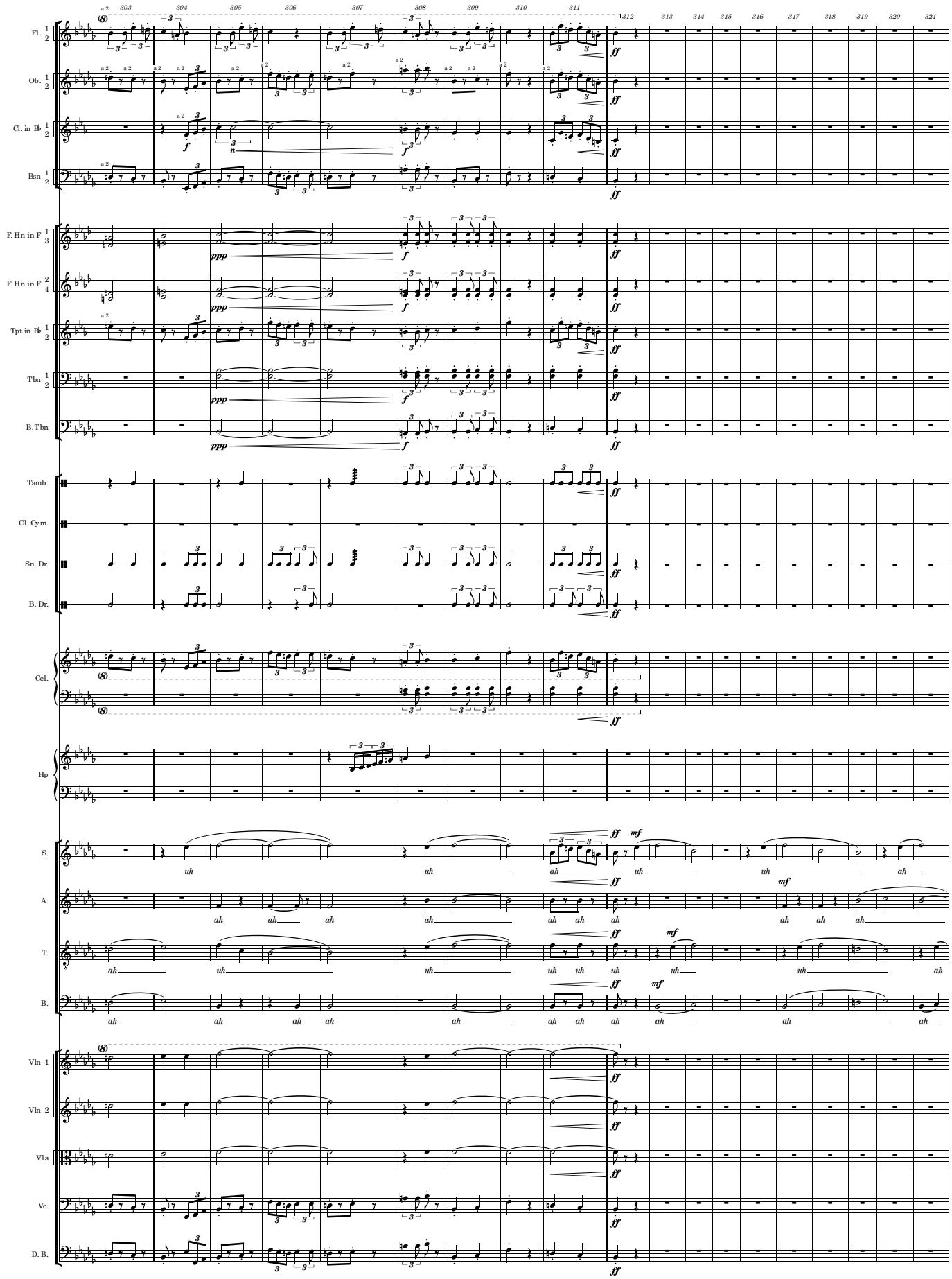
Fl. 1 2
Ob. 1 2
Cl. in B♭ 1 2
Bsn 1 2
F. Hn in F 1 3
F. Hn in F 2 4
Tpt in B♭ 1 2
Tbn 1 2
B. Tbn
Tamb.
Cl. Cym.
Sn. Dr.
B. Dr.
Cel.
Hp
S.
A.
T.
B.
Vln 1
Vln 2
Vla
Vc.
D. B.
uh
ah

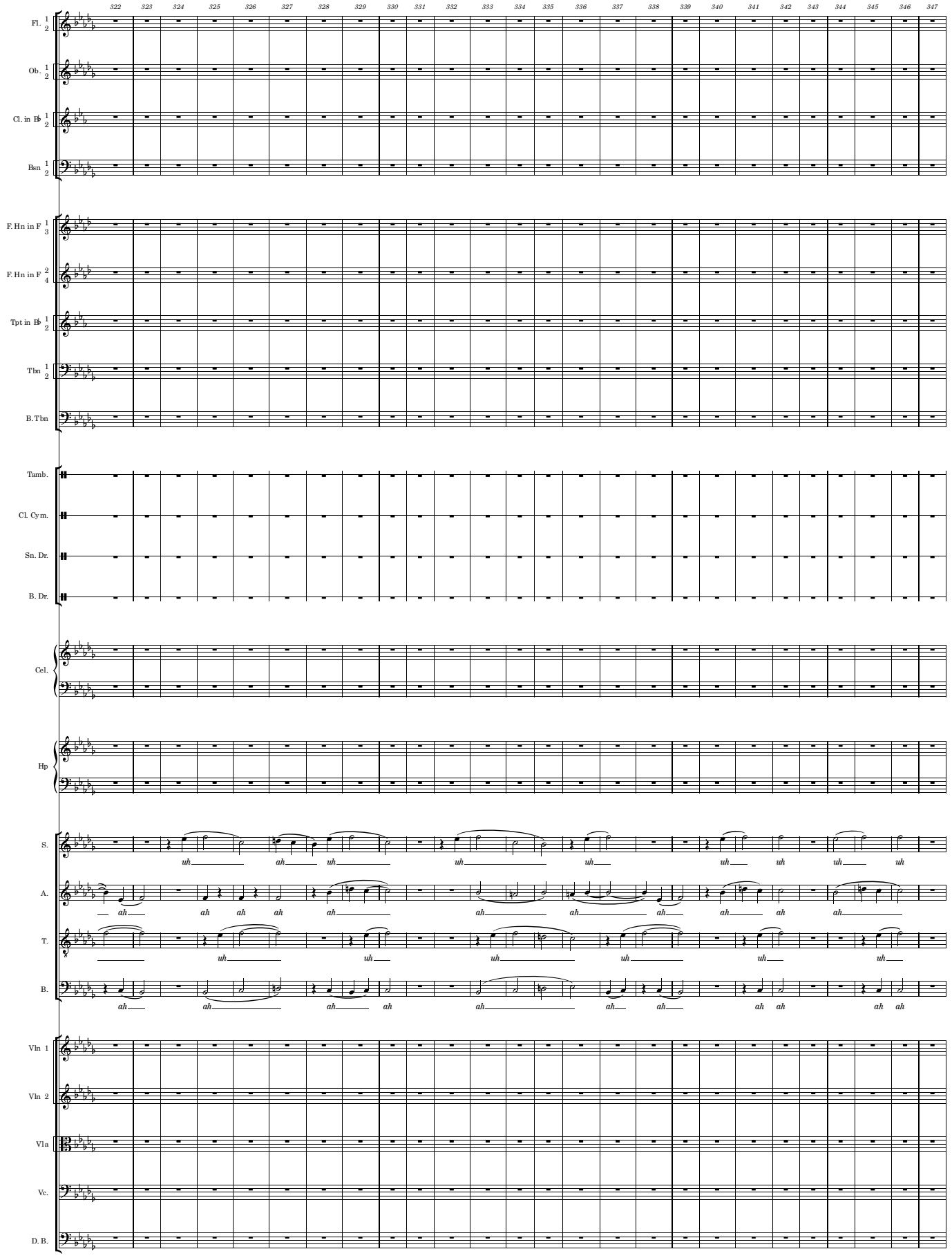
322 323 324 325 326 327 328 329 330 331 332 333 334 335 336 337 338 339 340 341 342 343 344 345 346 347
Fl. 1 2
Ob. 1 2
Cl. in B♭ 1 2
Bsn 1 2
F. Hn in F 1 3
F. Hn in F 2 4
Tpt in B♭ 1 2
Tbn 1 2
B. Tbn
Tamb.
Cl. Cym.
Sn. Dr.
B. Dr.
Cel.
Hp
S.
uh ah uh uh uh uh uh uh
A.
ah ah ah ah ah ah ah ah ah
T.
uh uh uh uh uh uh
B.
ah ah ah ah ah ah ah ah ah ah
Vln 1
Vln 2
Vla
Vc.
D. B.

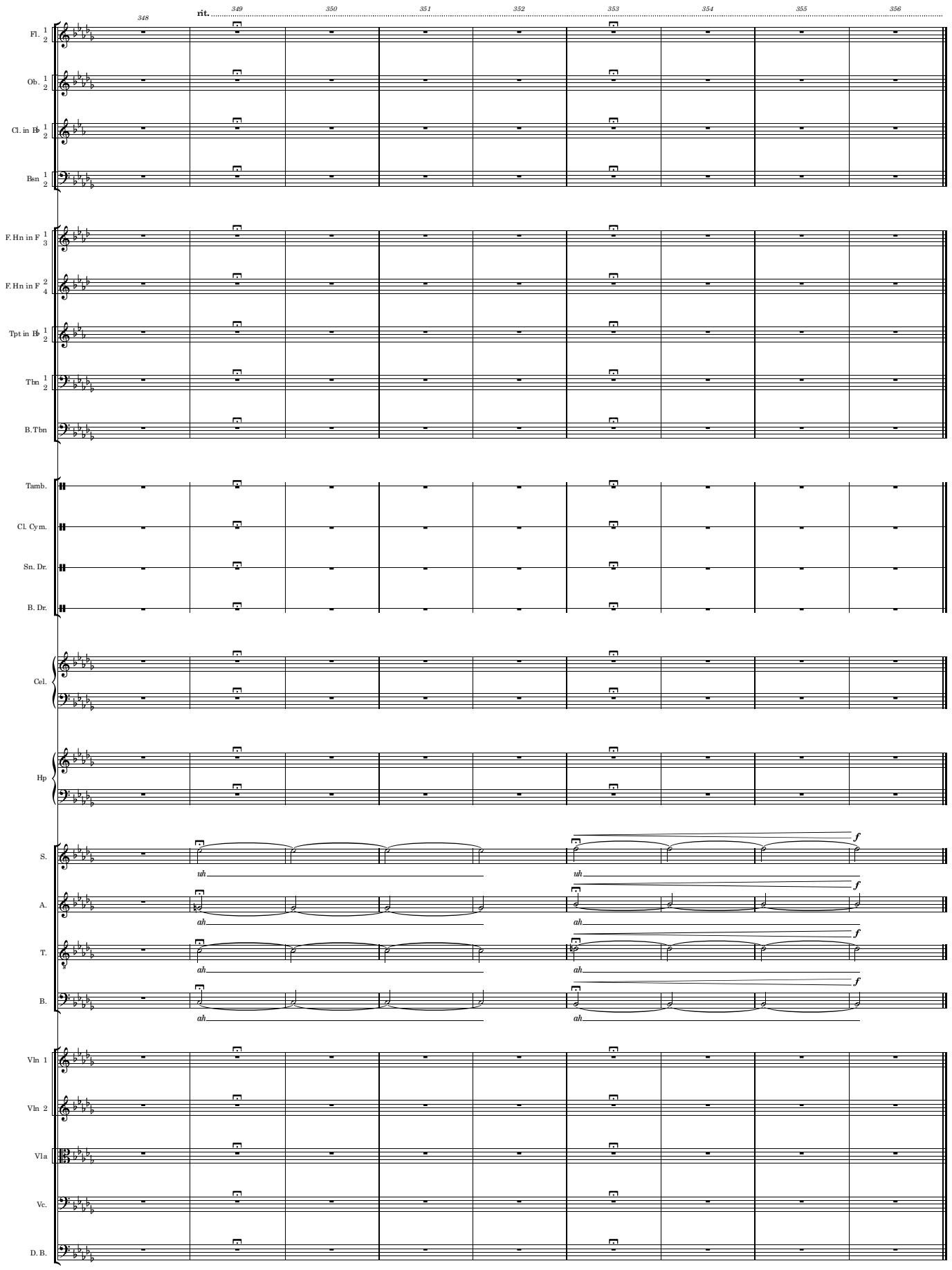
348
rit.
349
350
351
352
353
354
355
356
Fl. 1 2
Ob. 1 2
Cl. in B♭ 1 2
Bsn 1 2
F. Hn in F 1 3
F. Hn in F 2 4
Tpt in B♭ 1 2
Tbn 1 2
B. Tbn
Tamb.
Cl. Cym.
Sn. Dr.
B. Dr.
Cel.
Hp
S.
uh
f
A.
ah
T.
B.
Vln 1
Vln 2
Vla
Vc.
D. B.

2. Reflection

Mark Van Overmeire

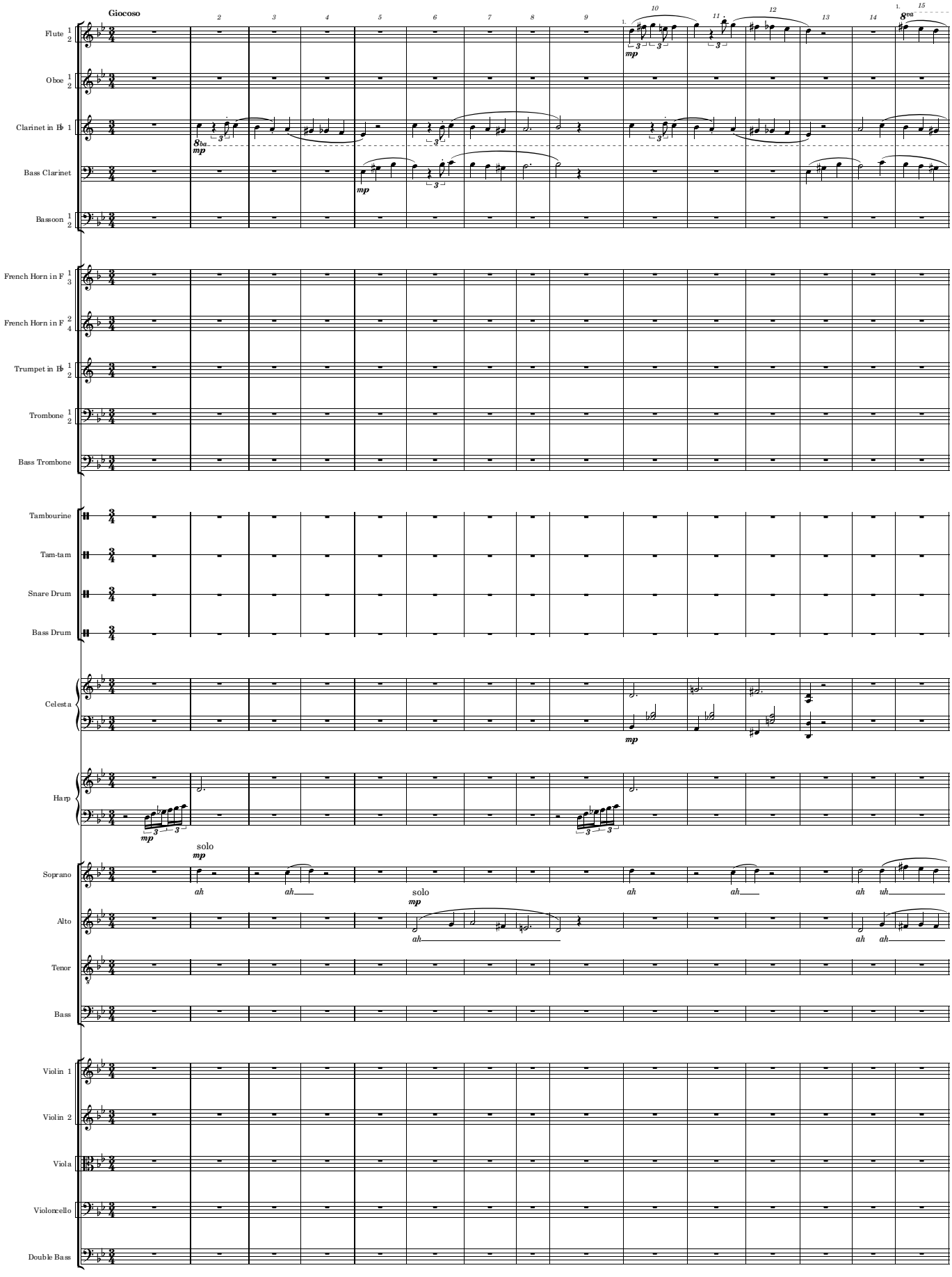

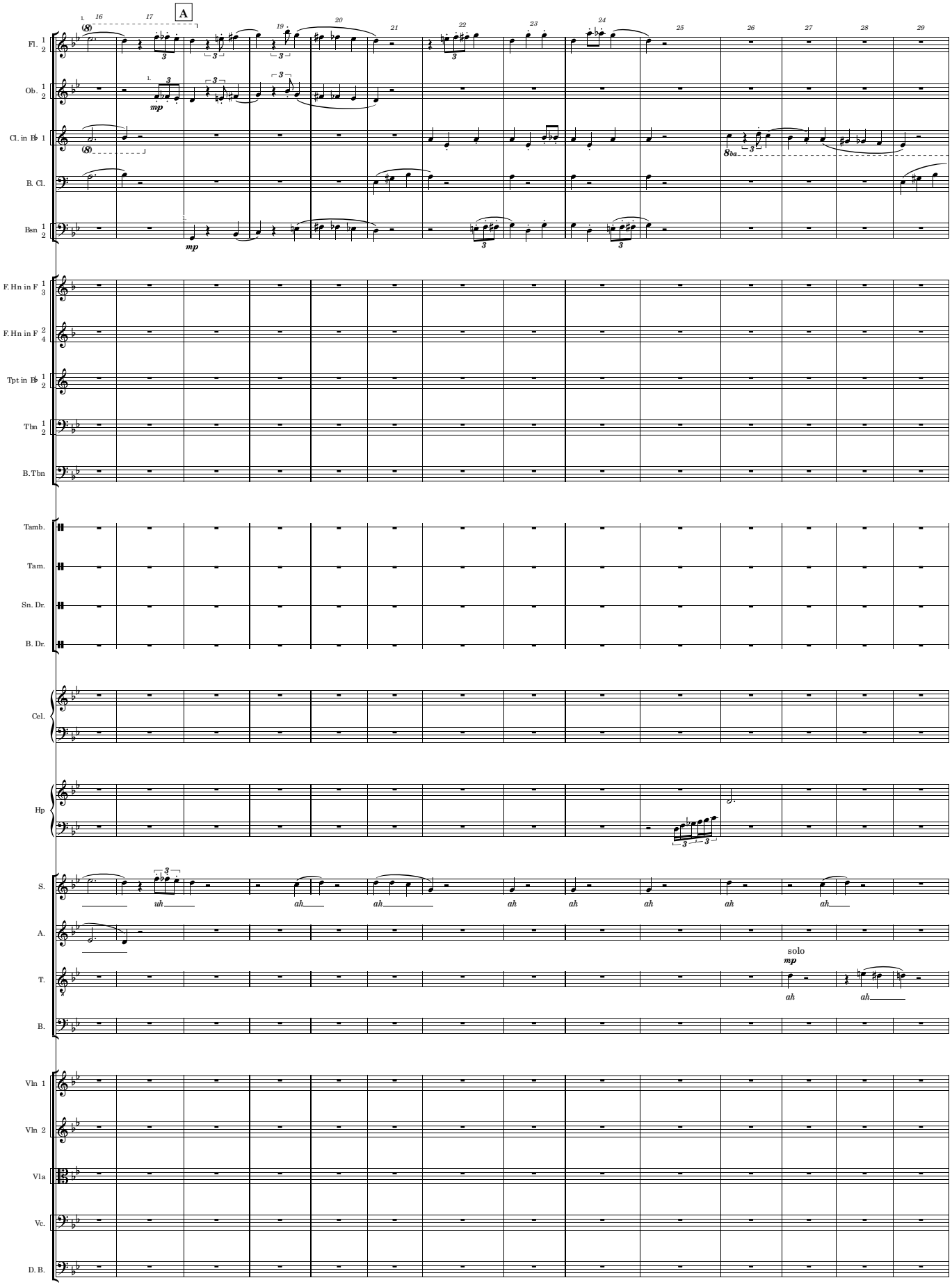
A
Fl. 1 2
Ob. 1 2
Cl. in B♭ 1
B. Cl.
Bsn 1 2
F. Hn in F 1 3
F. Hn in F 2 4
Tpt in B♭ 1 2
Thn 1 2
B. Tbn
Tamb.
Tam.
Sn. Dr.
B. Dr.
Cel.
Hp
S.
A.
T.
B.
Vln 1
Vln 2
Vla
Vc.
D. B.
solo
mp
uh
ah

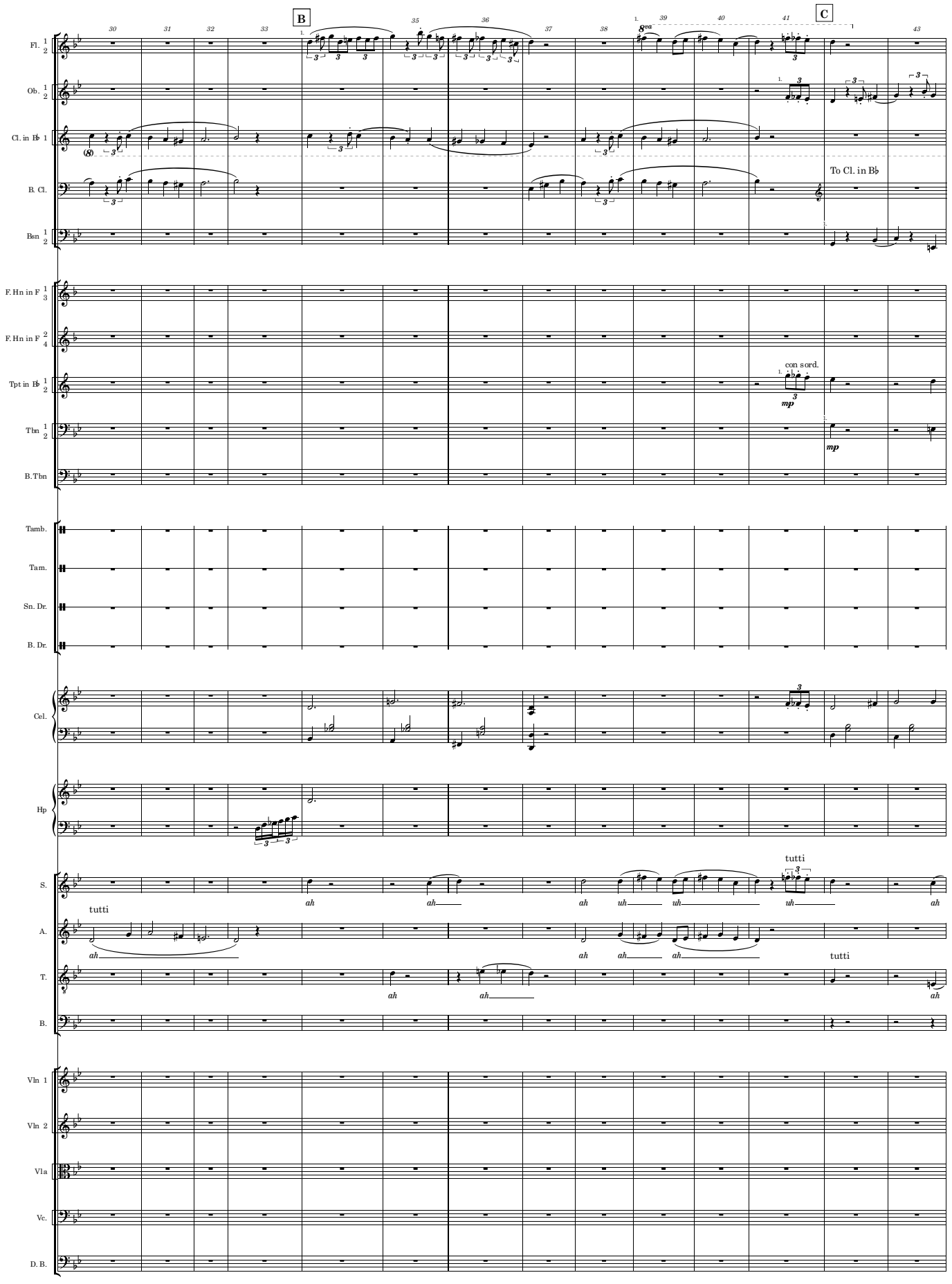
B
C
Fl.
Ob.
Cl. in B♭
B. Cl.
Bsn
To Cl. in B♭
F. Hn in F
Tpt in B♭
con sord.
mp
Thn
B. Thn
Tamb.
Tam.
Sn. Dr.
B. Dr.
Cel.
Hp
S.
A.
T.
B.
tutti
ah
uh
Vln 1
Vln 2
Vla
Vc.
D. B.

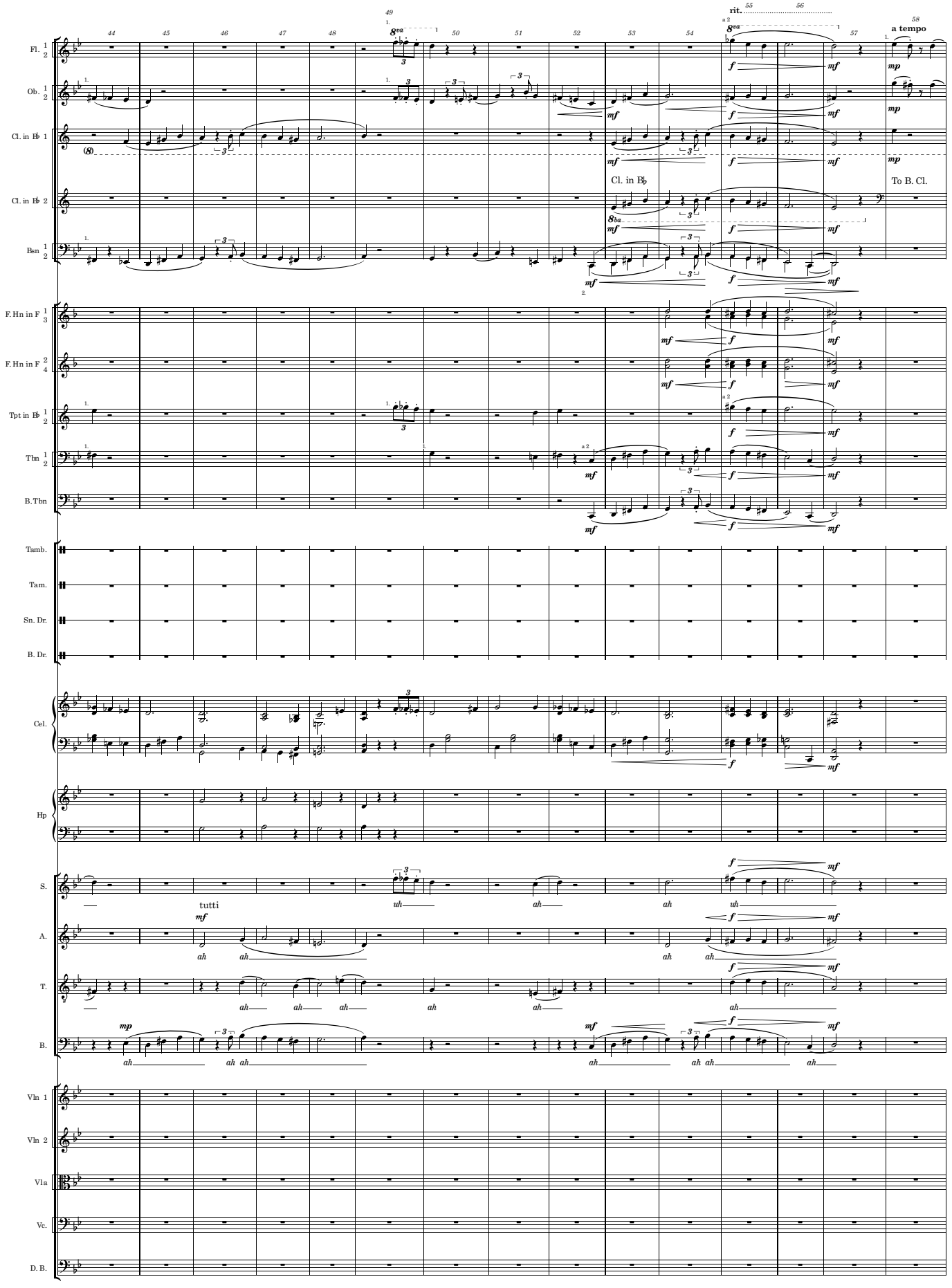
rit.
a tempo
Cl. in B♭
To B. Cl.
tutti
uh
ah
wh

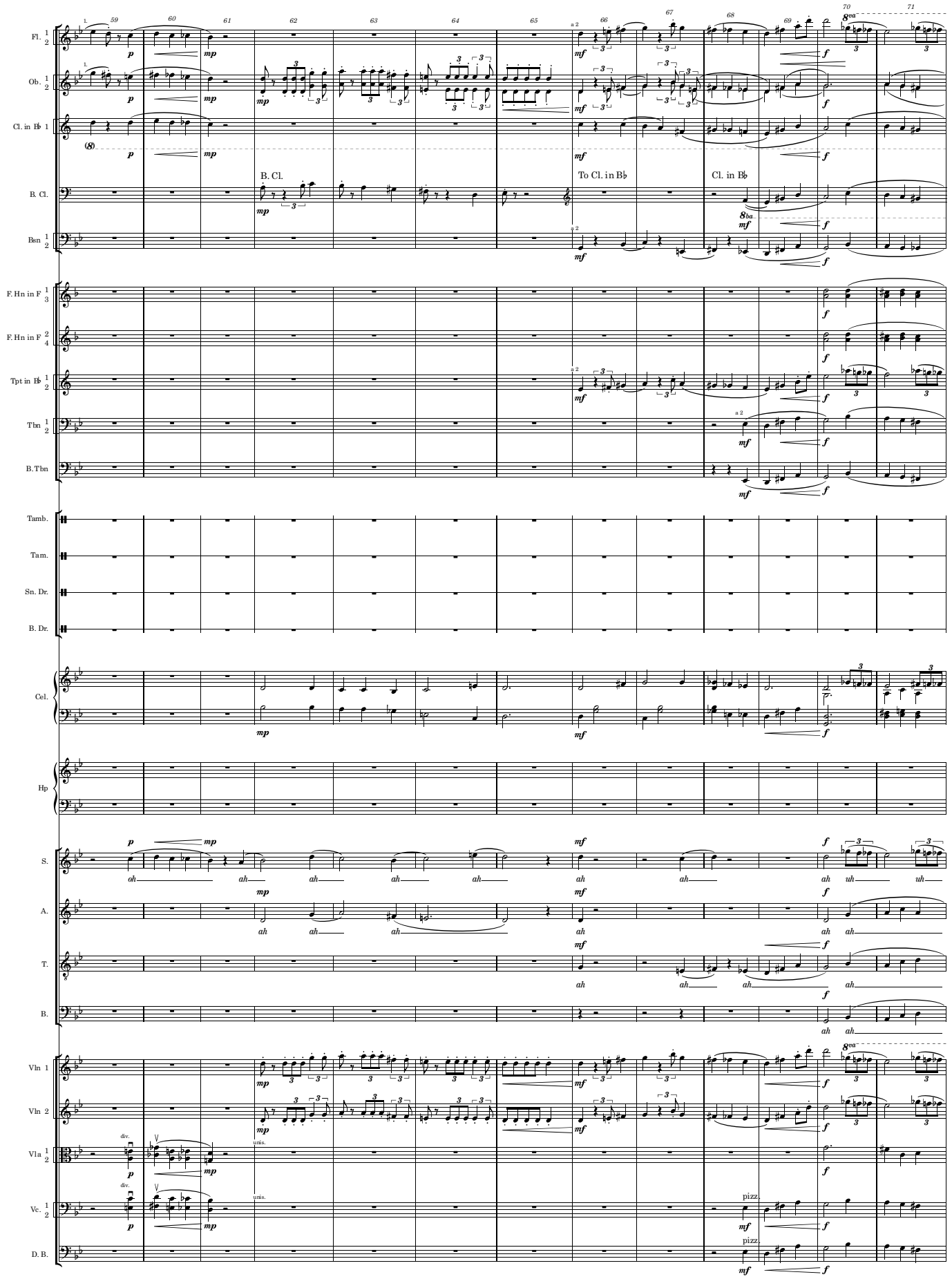
Fl. 1 2
Ob. 1 2
Cl. in B♭ 1
B. Cl.
Bsn 1 2
F. Hn in F 1 3
F. Hn in F 2 4
Tpt in B♭ 1 2
Tbn 1 2
B. Tbn
Tamb.
Tam.
Sn. Dr.
B. Dr.
Cel.
Hp
S.
A.
T.
B.
Vln 1
Vln 2
Vla 1 2
Vc. 1 2
D. B.
B. Cl.
To Cl. in B♭
Cl. in B♭
oh ah ah ah ah ah ah ah uh uh
ah ah ah ah ah ah ah
ah ah ah ah ah ah
ah ah ah ah
div.
unis.
pizz.

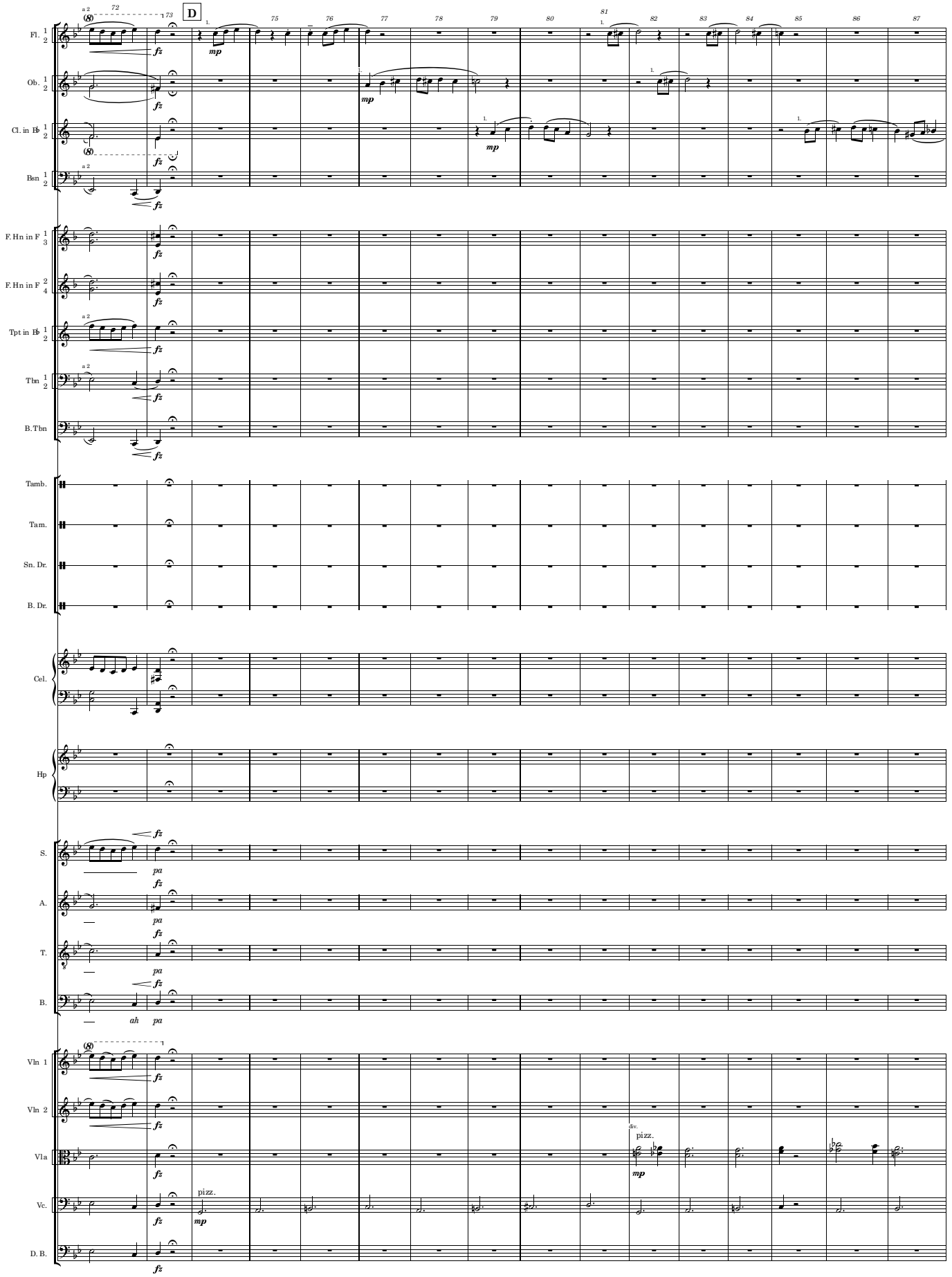
D
Fl. 1 2
Ob. 1 2
Cl. in B♭ 1 2
Bsn 1 2
F. Hn in F 1 3
F. Hn in F 2 4
Tpt in B♭ 1 2
Tbn 1 2
B. Tbn
Tamb.
Tam.
Sn. Dr.
B. Dr.
Cel.
Hp
S.
A.
T.
B.
Vln 1
Vln 2
Vla
Vc.
D. B.
a 2
fz
mp
pa
ah
pizz.
div.

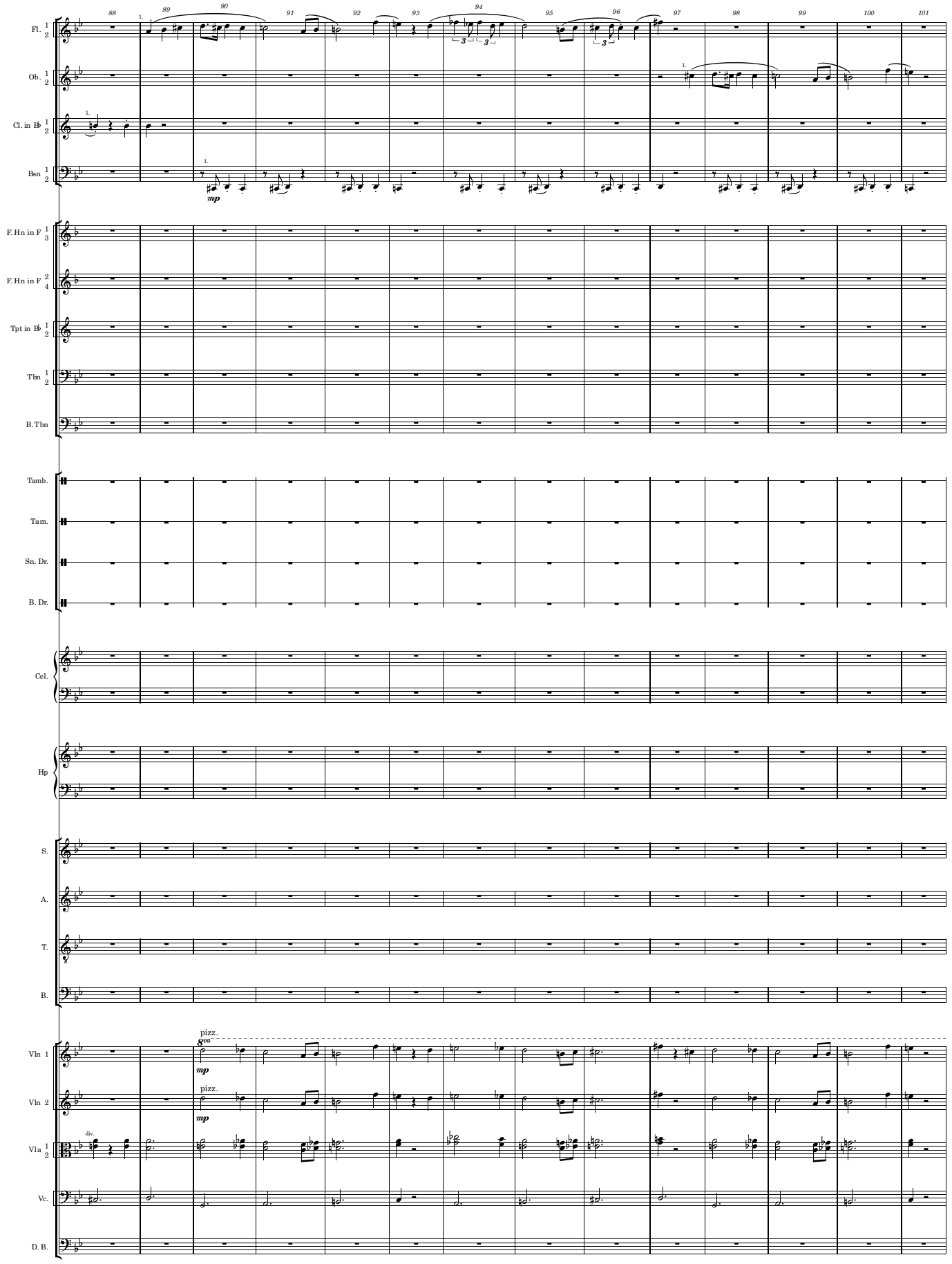
88
89
90
91
92
93
94
95
96
97
98
99
100
101
Fl. 1 2
Ob. 1 2
Cl. in B♭ 1 2
Bsn 1 2
mp
F. Hn in F 1 3
F. Hn in F 2 4
Tpt in B♭ 1 2
Tbn 1 2
B. Tbn
Tamb.
Tam.
Sn. Dr.
B. Dr.
Cel.
Hp
S.
A.
T.
B.
pizz.
mp
Vln 1
Vln 2
div.
Vla 1 2
Vc.
D. B.

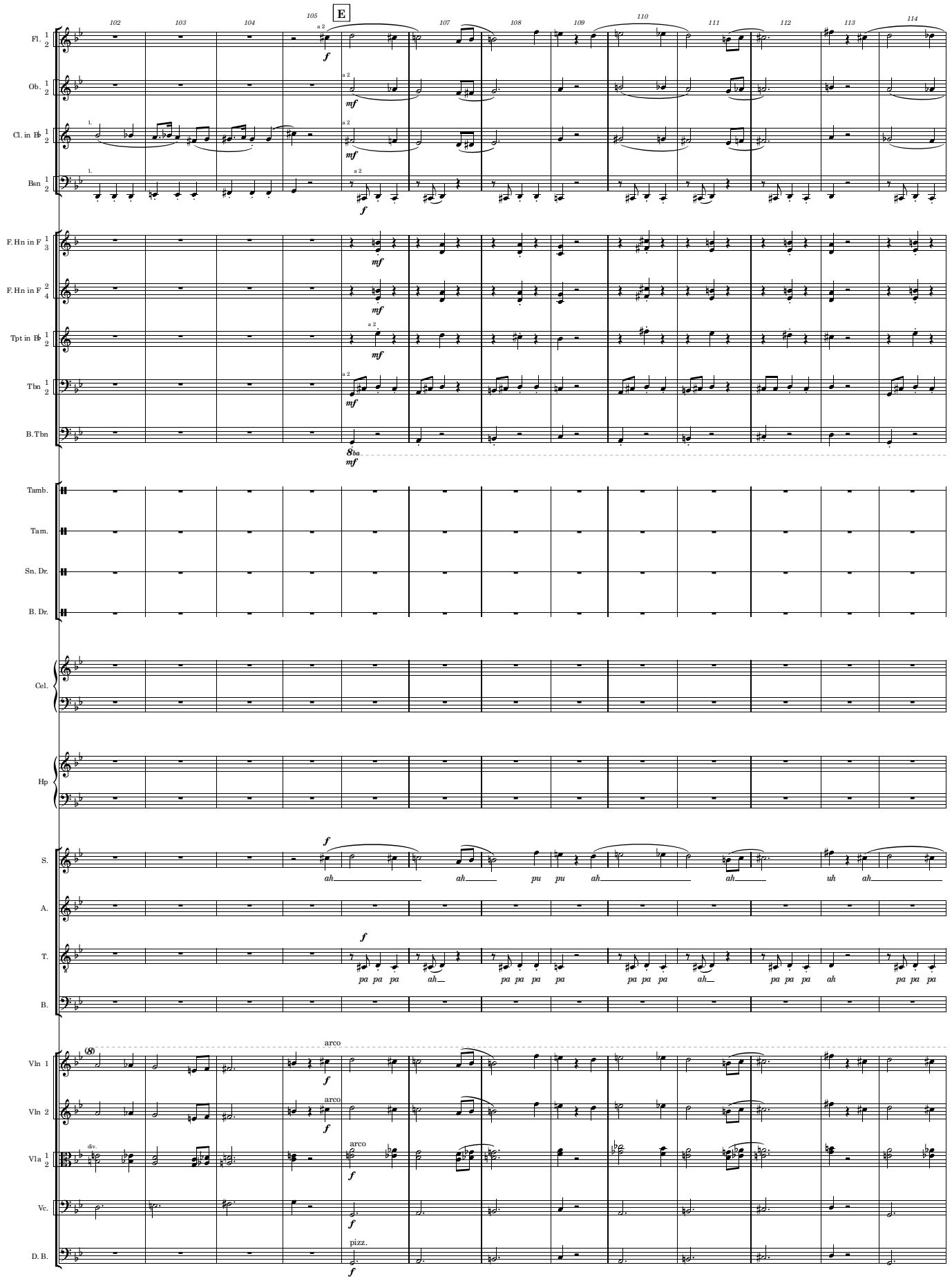
102
103
104
105
E
107
108
109
110
111
112
113
114
Fl. 1 2
Ob. 1 2
Cl. in B♭ 1 2
Bsn 1 2
F. Hn in F 1 3
F. Hn in F 2 4
Tpt in B♭ 1 2
Tbn 1 2
B. Tbn
Tamb.
Tam.
Sn. Dr.
B. Dr.
Cel.
Hp
S.
A.
T.
B.
Vln 1
Vln 2
Vla 1 2
Vc.
D. B.
a 2
arco
div.
pizz.
ah pu pu ah ah uh ah
pa pa pa ah pa pa pa pa pa pa pa ah pa pa pa ah pa pa pa

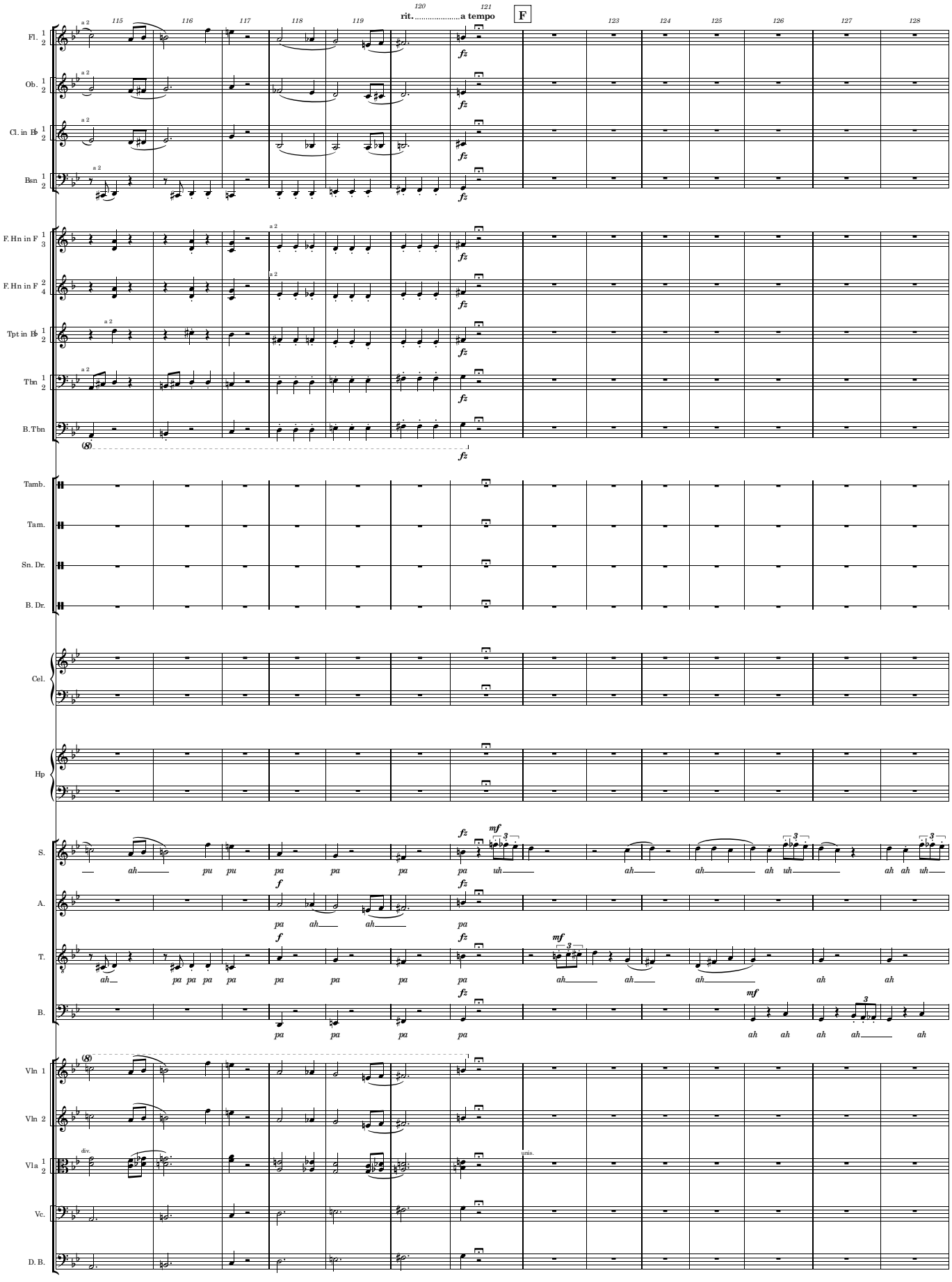
rit. a tempo
F
Fl.
Ob.
Cl. in B♭
Bsn
F. Hn in F
Tpt in B♭
Tbn
B. Tbn
Tamb.
Tam.
Sn. Dr.
B. Dr.
Cel.
Hp
S.
A.
T.
B.
Vln 1
Vln 2
Vla
Vc.
D. B.
ah pu pu pa pa pa pa uh ah ah ah uh ah ah uh
pa ah ah pa
ah pa pa pa pa pa pa pa pa ah ah ah ah ah
pa pa pa pa ah ah ah ah ah
div.
unis.

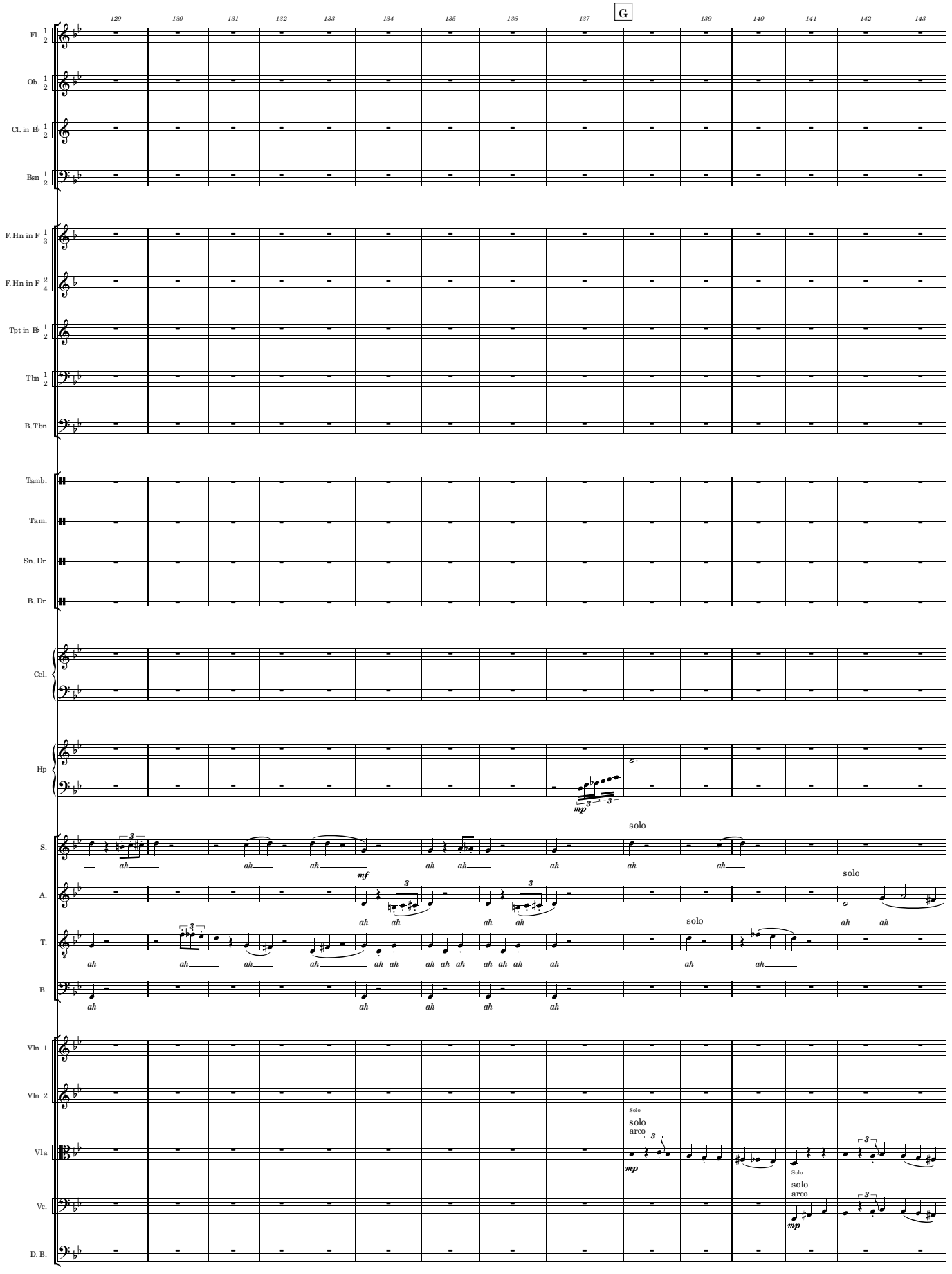
129
130
131
132
133
134
135
136
137
G
139
140
141
142
143
Fl. 1 2
Ob. 1 2
Cl. in B♭ 1 2
Bsn 1 2
F. Hn in F 1 3
F. Hn in F 2 4
Tpt in B♭ 1 2
Tbn 1 2
B. Tbn
Tamb.
Tam.
Sn. Dr.
B. Dr.
Cel.
Hp
mp
S.
ah
mf
solo
A.
T.
B.
Vln 1
Vln 2
Vla
Vc.
D. B.
Solo
solo
arco
mp

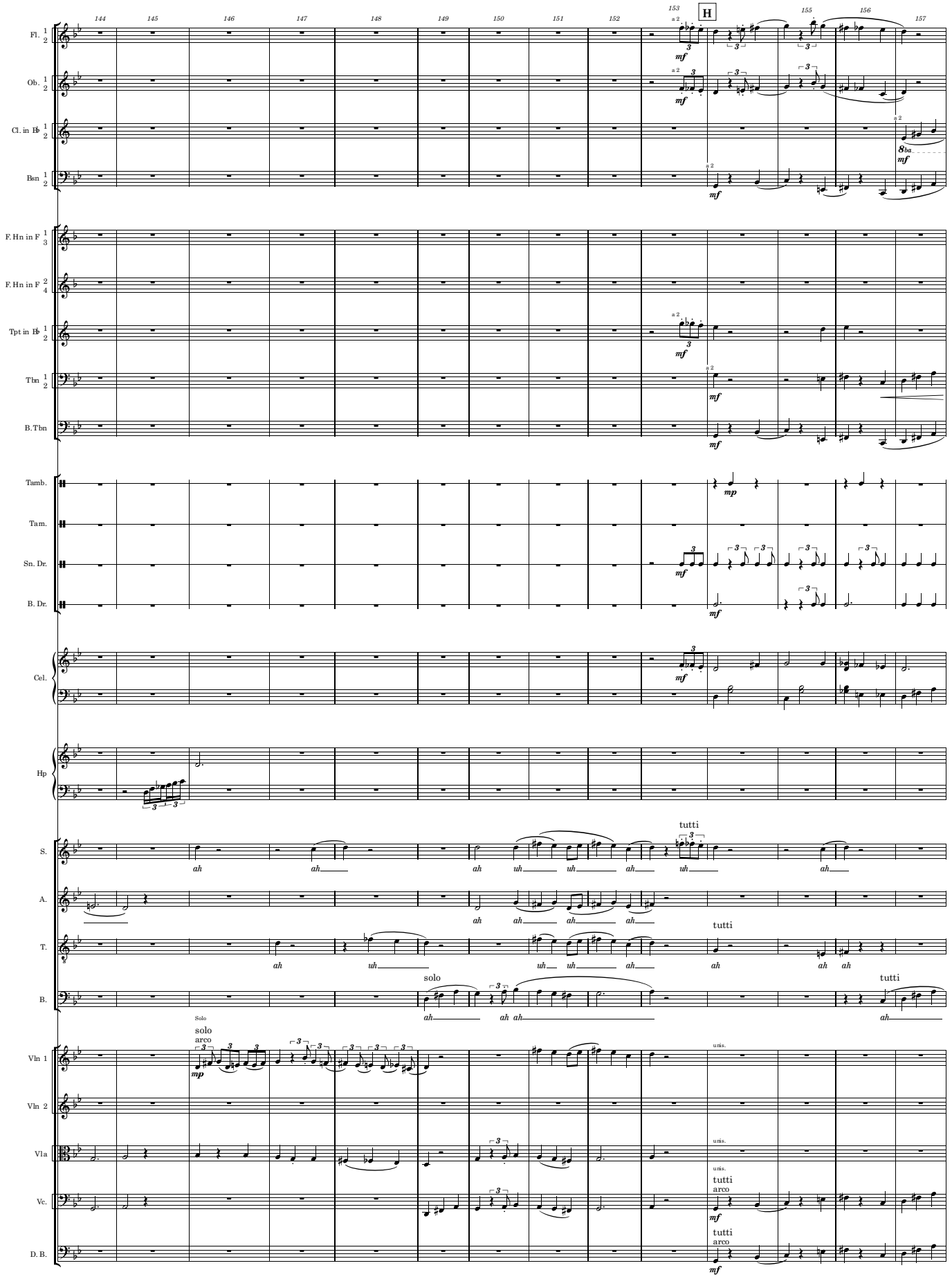
144
145
146
147
148
149
150
151
152
153
H
155
156
157
Fl.
Ob.
Cl. in B♭
Bsn
F. Hn in F
F. Hn in F
Tpt in B♭
Tbn
B. Tbn
Tamb.
Tam.
Sn. Dr.
B. Dr.
Cel.
Hp
S.
A.
T.
B.
Vln 1
Vln 2
Vla
Vc.
D. B.
a 2
mf
mp
8va
tutti
solo
Solo
solo
arco
unis.
tutti
arco
ah
uh

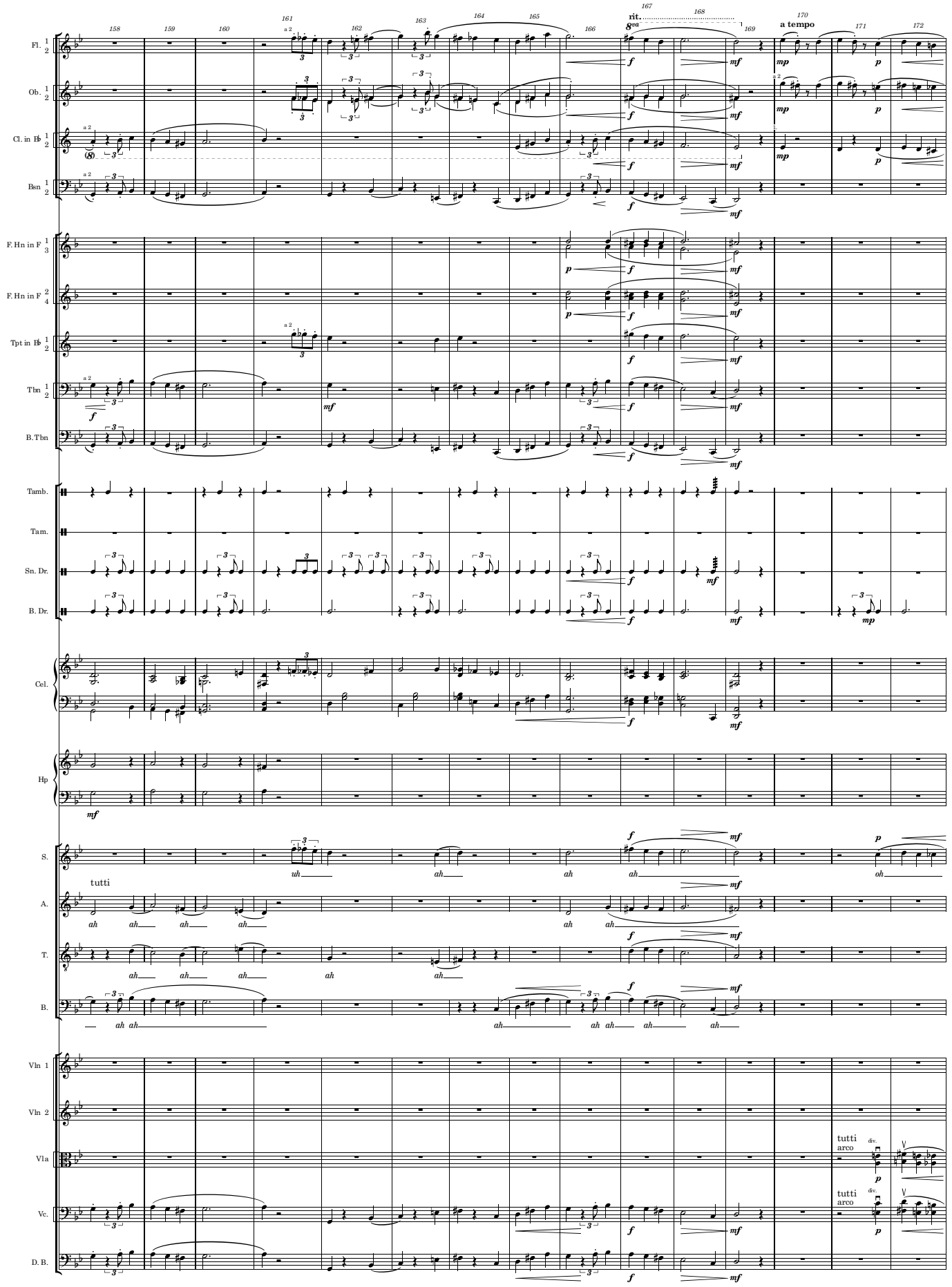
Fl. 1 2
Ob. 1 2
Cl. in B♭ 1 2
Bsn 1 2
F. Hn in F 1 3
F. Hn in F 2 4
Tpt in B♭ 1 2
Tbn 1 2
B. Tbn
Tamb.
Tam.
Sn. Dr.
B. Dr.
Cel.
Hp
S.
A.
T.
B.
Vln 1
Vln 2
Vla
Vc.
D. B.
158
159
160
161
162
163
164
165
166
167
168
169
170
171
172
rit.
a tempo
8va
a 2
tutti
uh
ah
oh
tutti arco
div.

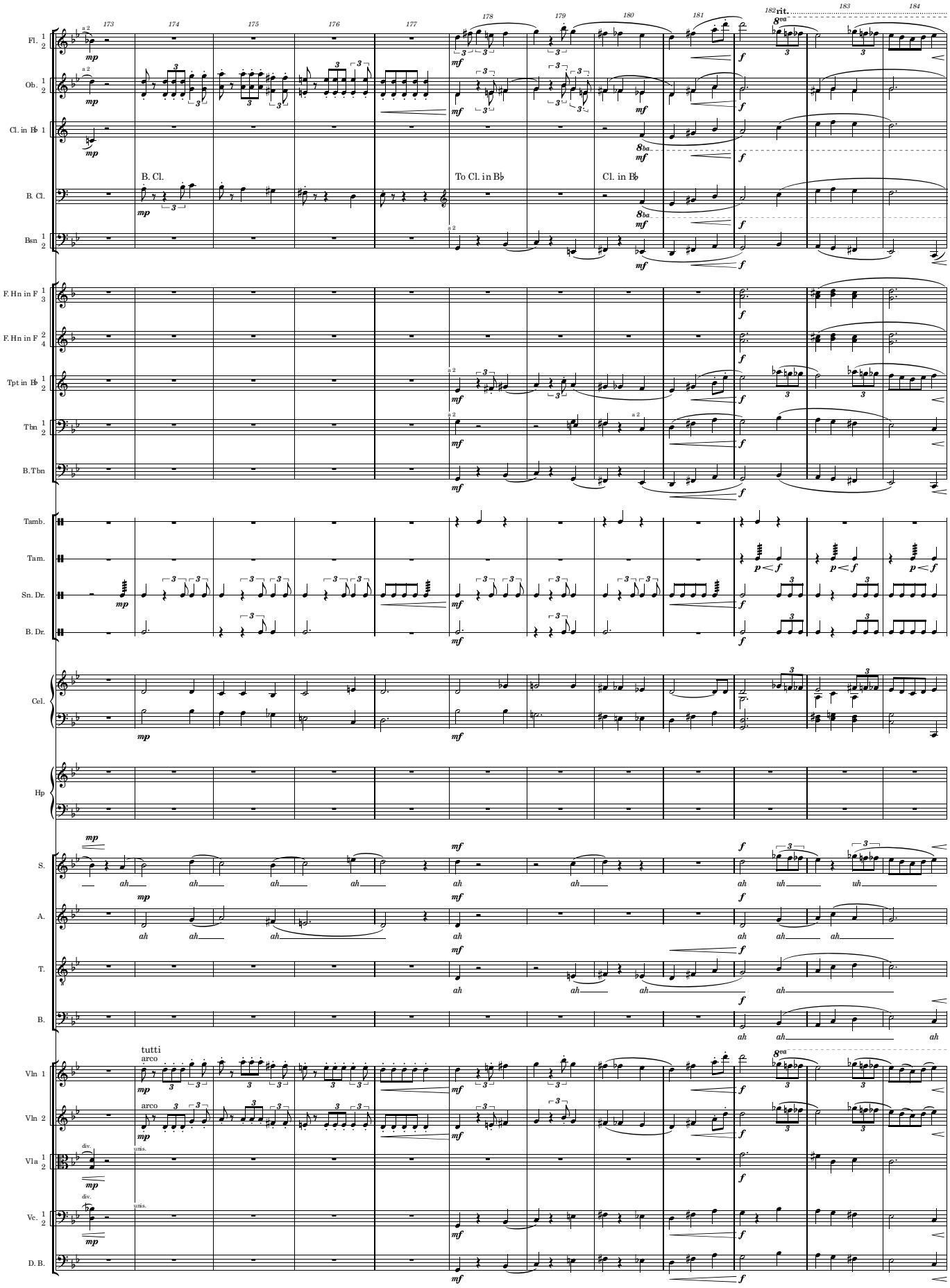
173
174
175
176
177
178
179
180
181
182 rit.
183
184
Fl.
Ob.
Cl. in B♭
B. Cl.
Bsn
B. Cl.
To Cl. in B♭
Cl. in B♭
F. Hn in F
F. Hn in F
Tpt in B♭
Tbn
B. Tbn
Tamb.
Tam.
Sn. Dr.
B. Dr.
Cel.
Hp
S.
A.
T.
B.
ah
uh
tutti
arco
arco
div.
unis.
div.
unis.
Vln 1
Vln 2
Vla
Vc.
D. B.

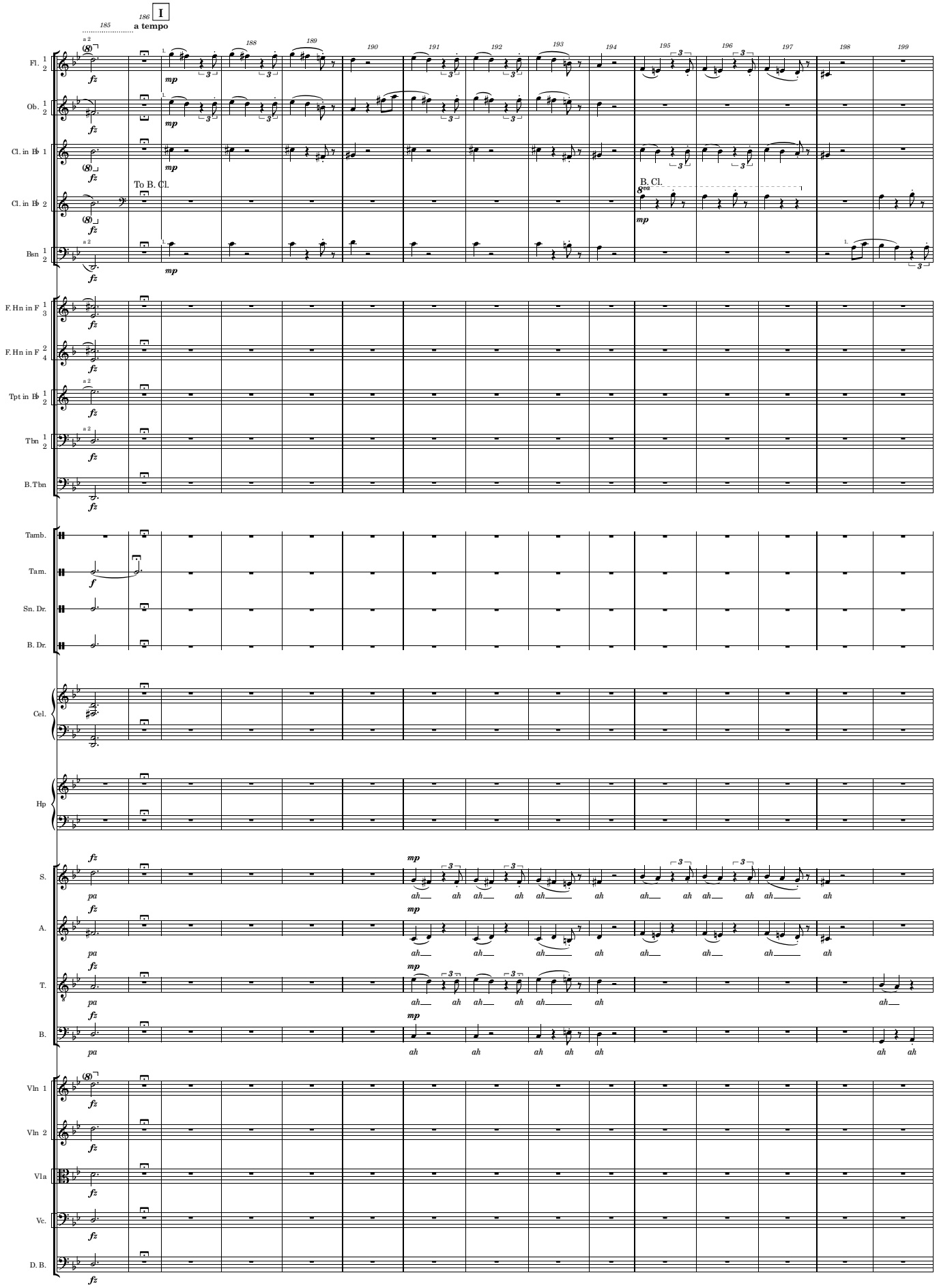
185
186
I
a tempo
188
189
190
191
192
193
194
195
196
197
198
199
Fl.
Ob.
Cl. in B♭ 1
Cl. in B♭ 2
Bsn
To B. Cl.
B. Cl.
F. Hn in F 1 3
F. Hn in F 2 4
Tpt in B♭ 1 2
Thn 1 2
B. Thn
Tamb.
Tam.
Sn. Dr.
B. Dr.
Cel.
Hp
S.
A.
T.
B.
Vln 1
Vln 2
Vla
Vc.
D. B.
pa
ah

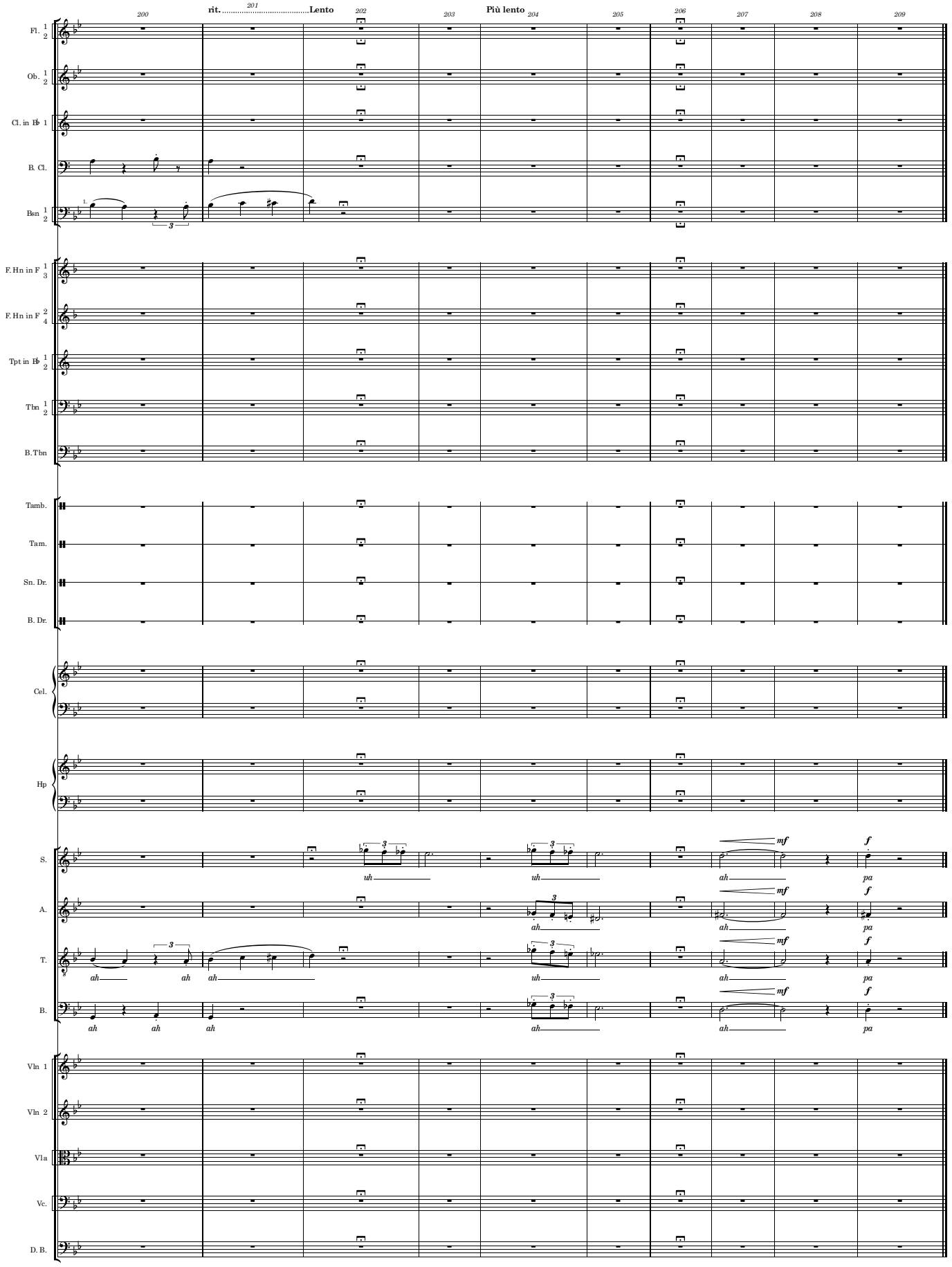
200
rit.
201
Lento
202
203
Più lento
204
205
206
207
208
209
Fl. 1 2
Ob. 1 2
Cl. in B♭ 1
B. Cl.
Bsn 1 2
F. Hn in F 1 3
F. Hn in F 2 4
Tpt in B♭ 1 2
Tbn 1 2
B. Tbn
Tamb.
Tam.
Sn. Dr.
B. Dr.
Cel.
Hp
S.
A.
T.
B.
uh
ah
pa
mf
f
Vln 1
Vln 2
Vla
Vc.
D. B.

3. Expanse

Mark Van Overmeire

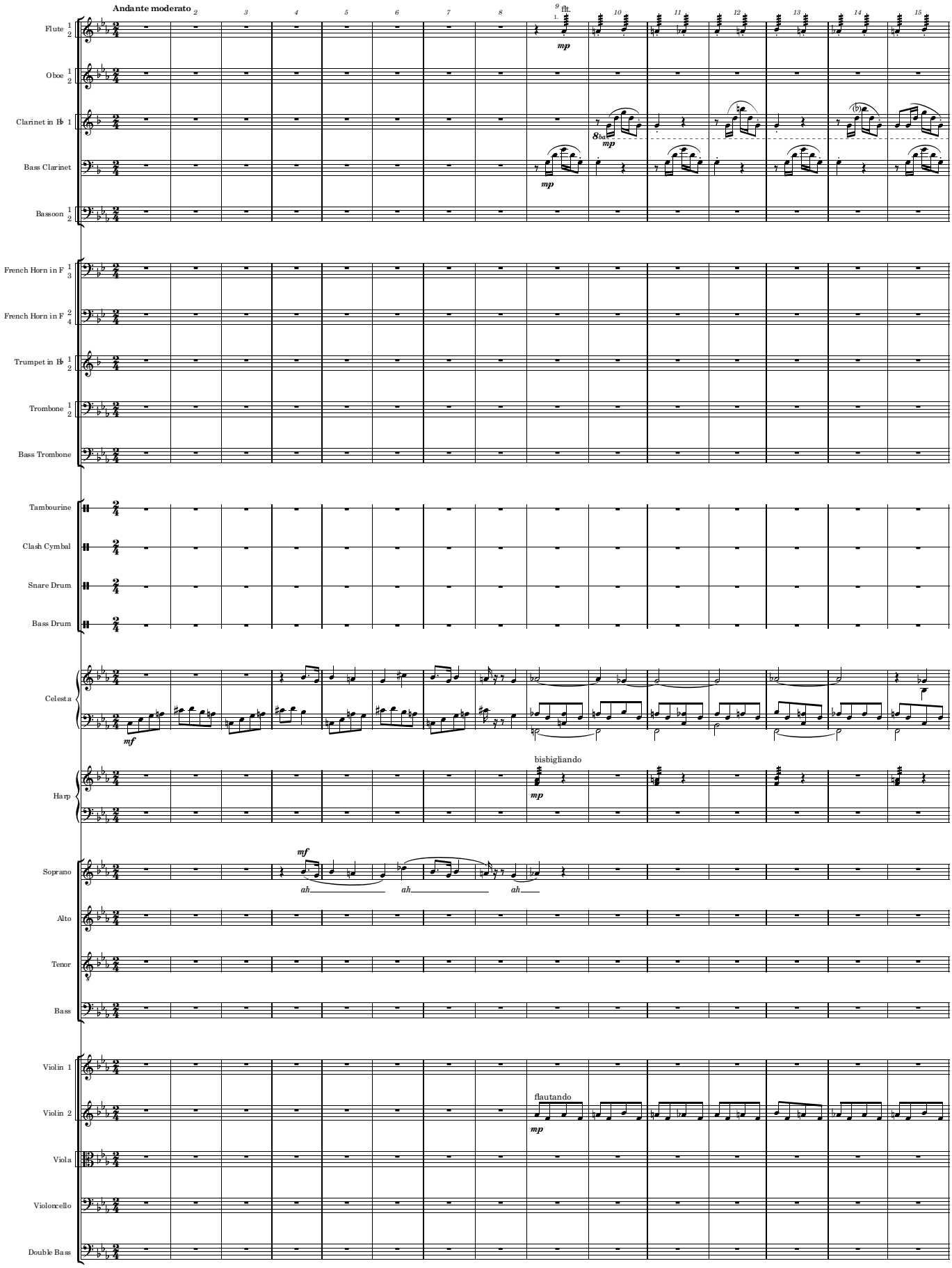

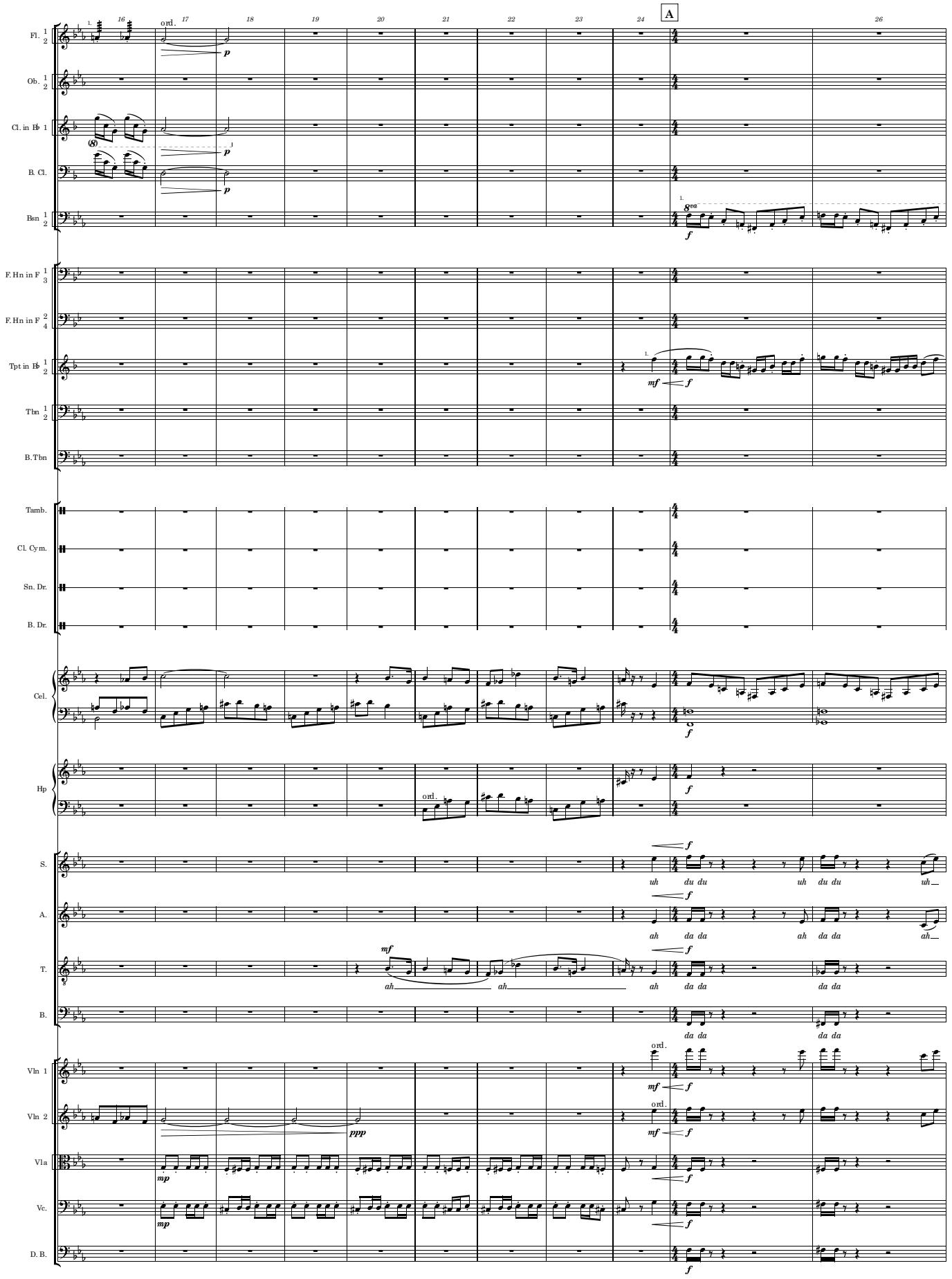
A
Fl. 1 2
Ob. 1 2
Cl. in B♭ 1
B. Cl.
Bsn 1 2
F. Hn in F 1 3
F. Hn in F 2 4
Tpt in B♭ 1 2
Tbn 1 2
B. Tbn
Tamb.
Cl. Cym.
Sn. Dr.
B. Dr.
Cel.
Hp
S.
A.
T.
B.
Vln 1
Vln 2
Vla
Vc.
D. B.
ord.
uh du du uh du du uh
ah da da ah da da ah
ah ah ah da da da da
da da da da

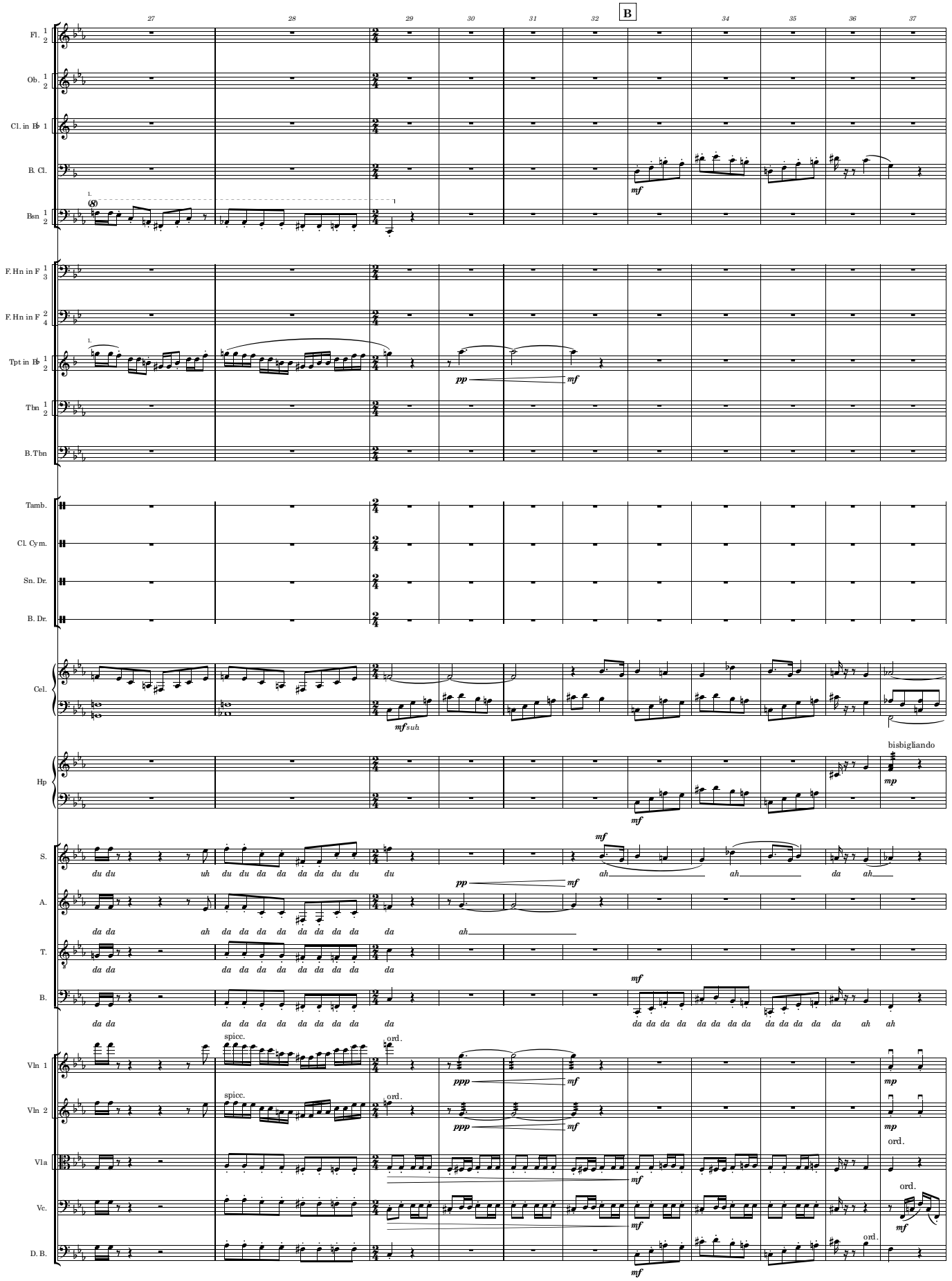
27
28
29
30
31
32
B
34
35
36
37
Fl. 1 2
Ob. 1 2
Cl. in B♭ 1
B. Cl.
Bsn 1 2
(8)
mf
F. Hn in F 1 3
F. Hn in F 2 4
Tpt in B♭ 1 2
pp
mf
Tbn 1 2
B. Tbn
Tamb.
Cl. Cym.
Sn. Dr.
B. Dr.
Cel.
mf suh
Hp
bisbigliando
mp
S.
du du uh du du da da da da du du du
ah ah da ah
A.
da da ah da da da da da da da da da
ah
T.
da da da da da da da da da da da
B.
da da da da da da da da da da da
da da da da da da da da da da da da da ah ah
Vln 1
spicc.
ord.
ppp
mf
mp
Vln 2
Vla
Vc.
D. B.

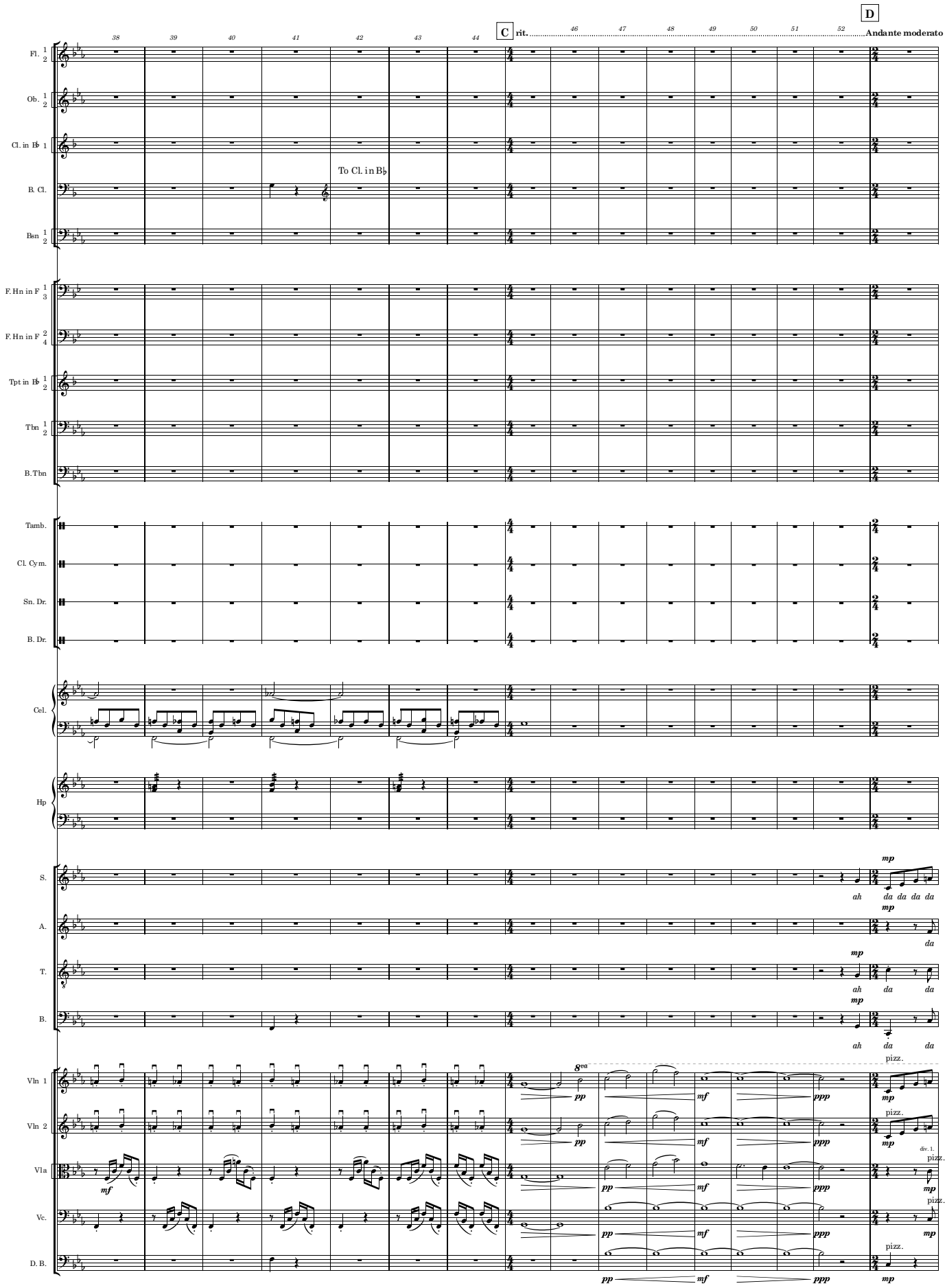
C
rit.
D
Andante moderato
Fl. 1 2
Ob. 1 2
Cl. in B♭ 1
To Cl. in B♭
B. Cl.
Bsn 1 2
F. Hn in F 1 3
F. Hn in F 2 4
Tpt in B♭ 1 2
Tbn 1 2
B. Tbn
Tamb.
Cl. Cym.
Sn. Dr.
B. Dr.
Cel.
Hp
S.
ah da da da da
A.
da
T.
ah da da
B.
ah da da
Vln 1
Vln 2
Vla
Vc.
D. B.
pizz.
div. 1.

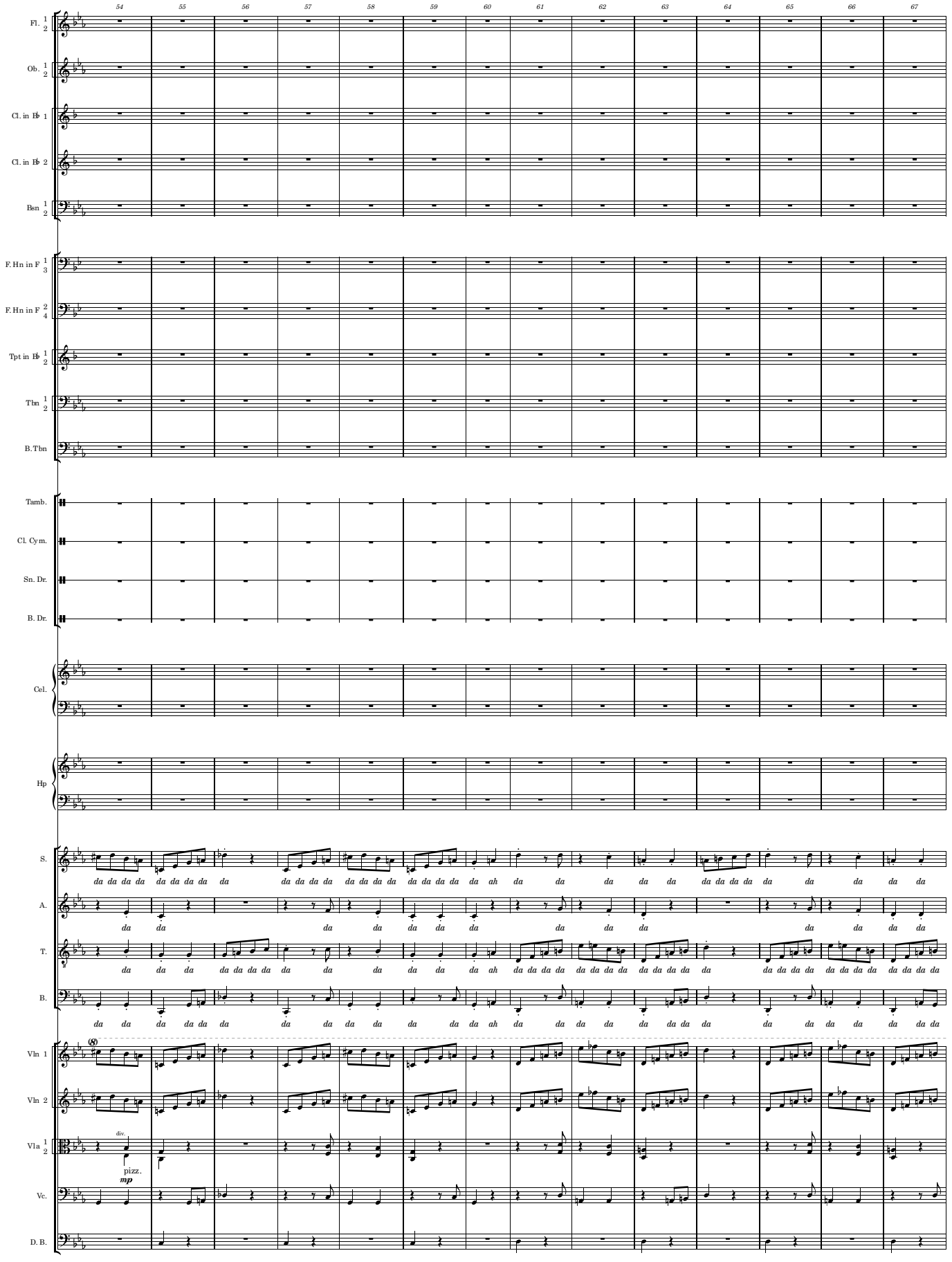
54 55 56 57 58 59 60 61 62 63 64 65 66 67
Fl. 1 2
Ob. 1 2
Cl. in B♭ 1
Cl. in B♭ 2
Bsn 1 2
F. Hn in F 1 3
F. Hn in F 2 4
Tpt in B♭ 1 2
Tbn 1 2
B. Tbn
Tamb.
Cl. Cym.
Sn. Dr.
B. Dr.
Cel.
Hp
S.
A.
T.
B.
da da da

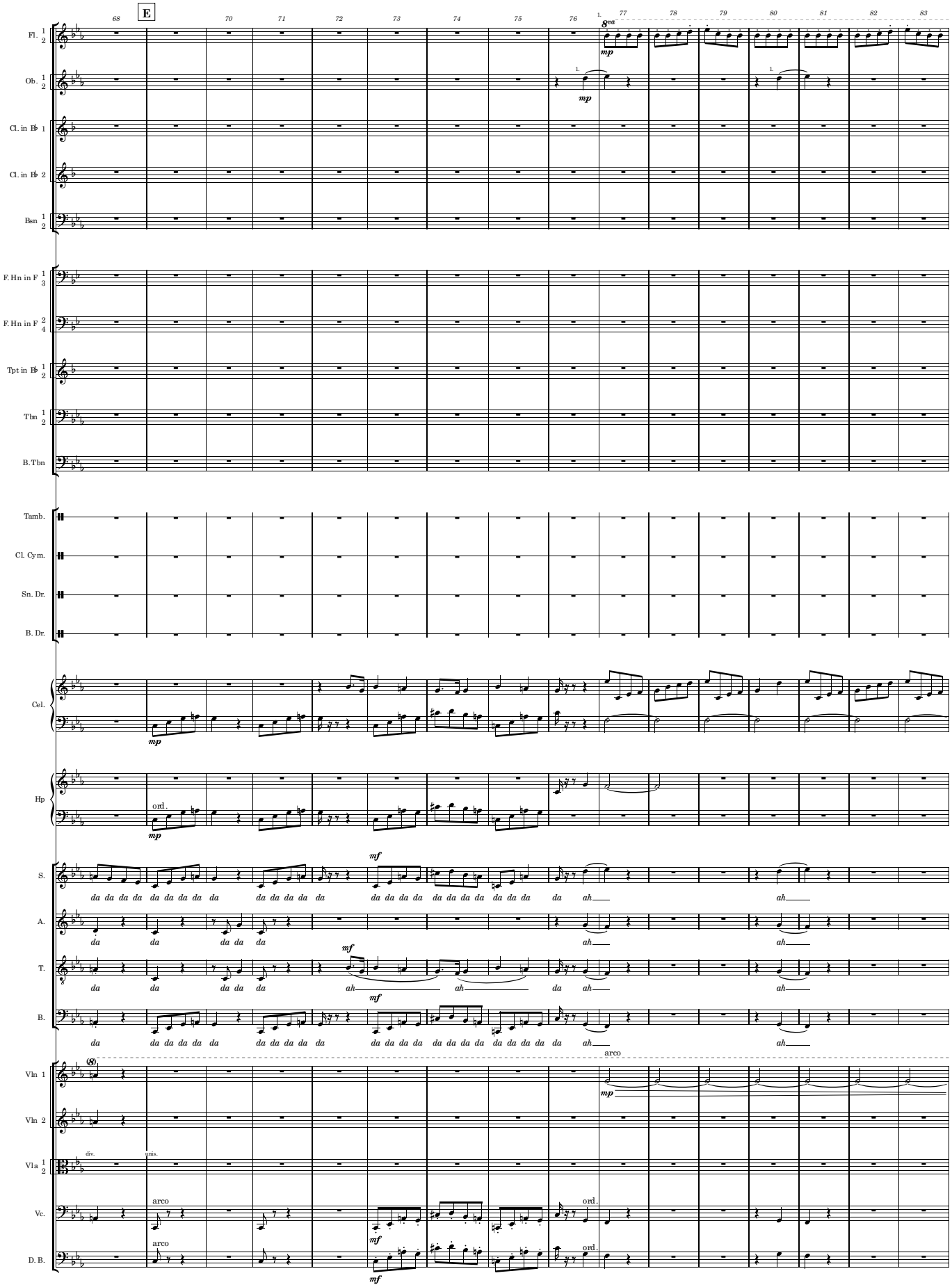
E
Fl. 1 2
Ob. 1 2
Cl. in B♭ 1
Cl. in B♭ 2
Bsn 1 2
F. Hn in F 1 3
F. Hn in F 2 4
Tpt in B♭ 1 2
Tbn 1 2
B. Tbn
Tamb.
Cl. Cym.
Sn. Dr.
B. Dr.
Cel.
Hp
ord.
S.
A.
T.
B.
da da da

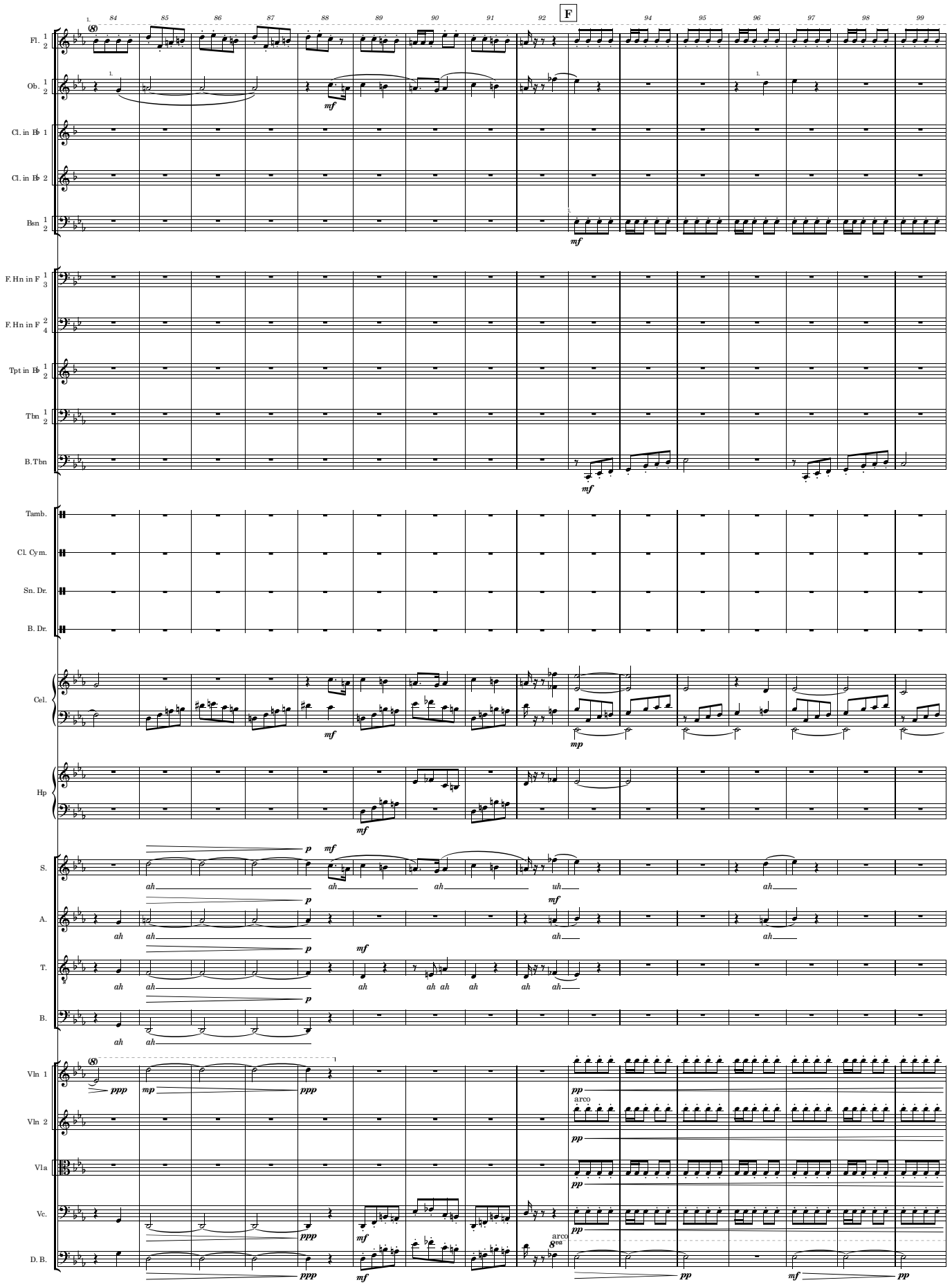
F
Fl. 1 2
Ob. 1 2
Cl. in B♭ 1
Cl. in B♭ 2
Bsn 1 2
F. Hn in F 1 3
F. Hn in F 2 4
Tpt in B♭ 1 2
Tbn 1 2
B. Tbn
Tamb.
Cl. Cym.
Sn. Dr.
B. Dr.
Cel.
Hp
S.
A.
T.
B.
Vln 1
Vln 2
Vla
Vc.
D. B.
arco

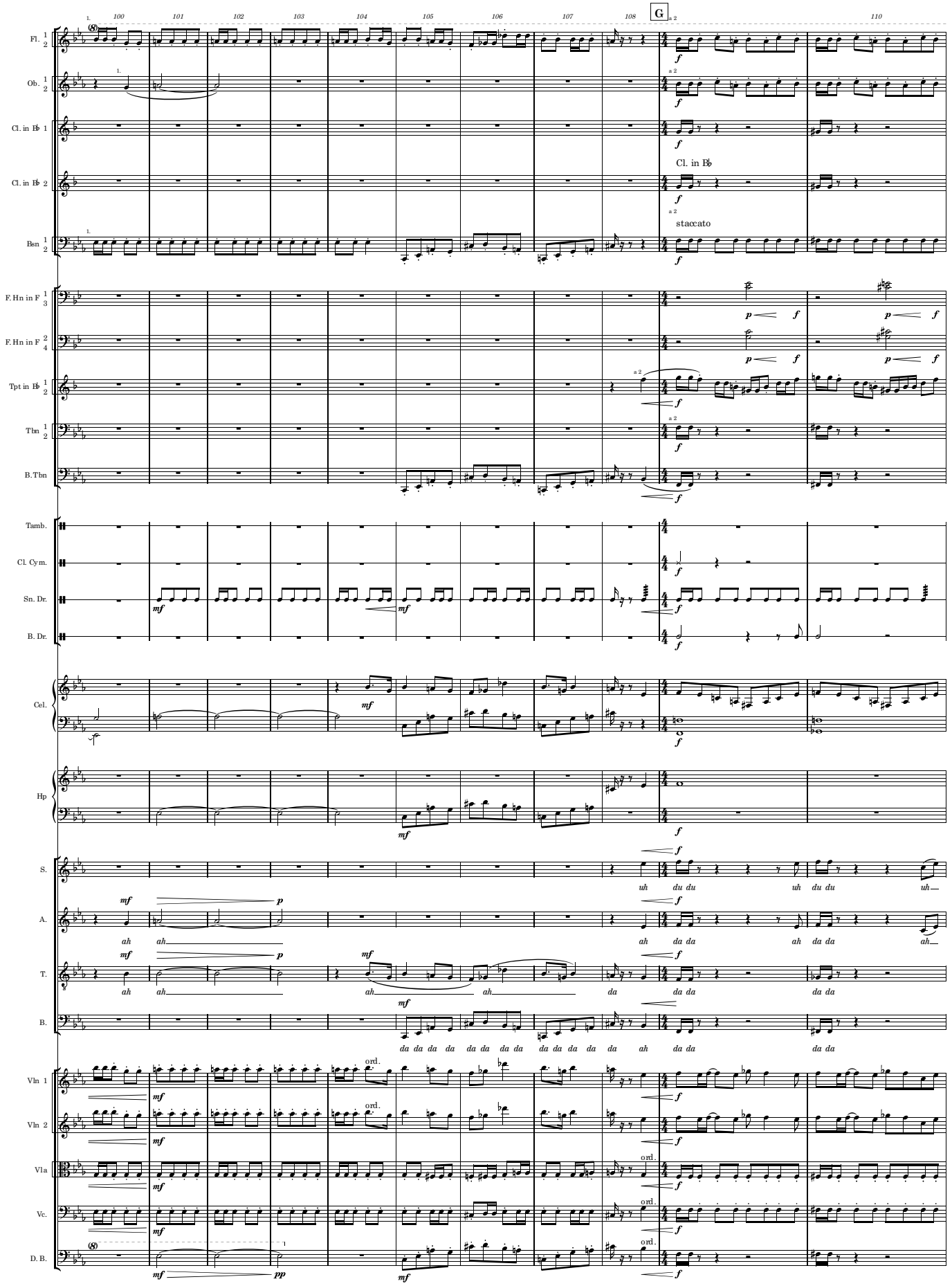
100
101
102
103
104
105
106
107
108
G
110
Fl.
Ob.
Cl. in B♭ 1
Cl. in B♭ 2
Cl. in B♭
Bsn
a 2
staccato
F. Hn in F 1 3
F. Hn in F 2 4
Tpt in B♭ 1 2
Tbn 1 2
B. Tbn
Tamb.
Cl. Cym.
Sn. Dr.
B. Dr.
Cel.
Hp
S.
A.
T.
B.
uh du du uh du du uh
ah ah ah da da ah da da ah
ah ah ah ah da da da da
da da da da da da da da da da da da da ah da da da da
Vln 1
Vln 2
Vla
Vc.
D. B.
ord.

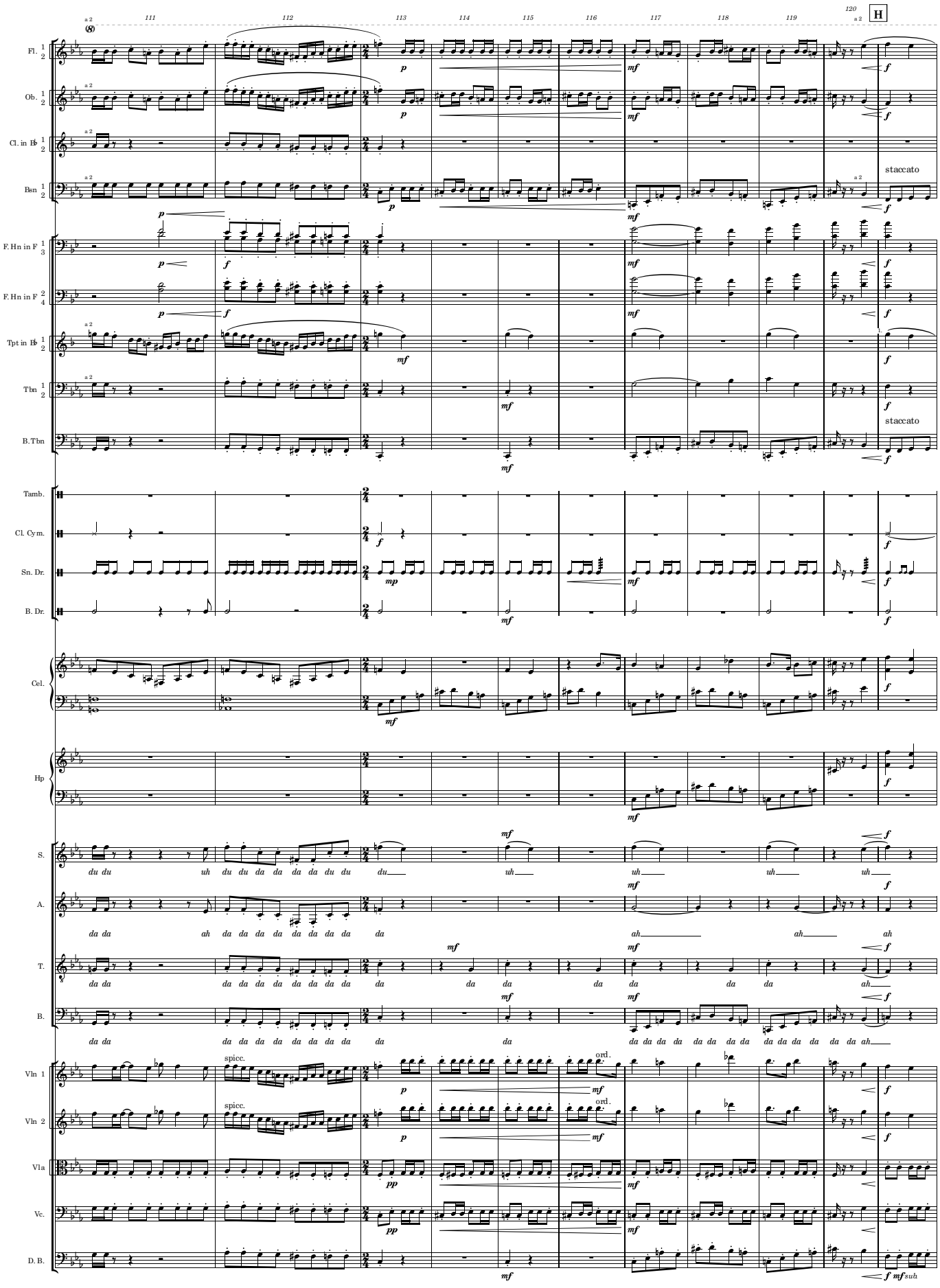
111
112
113
114
115
116
117
118
119
120
H
Fl. 1 2
Ob. 1 2
Cl. in B♭ 1 2
Bsn 1 2
F. Hn in F 1 3
F. Hn in F 2 4
Tpt in B♭ 1 2
Tbn 1 2
B. Tbn
Tamb.
Cl. Cym.
Sn. Dr.
B. Dr.
Cel.
Hp
S.
A.
T.
B.
Vln 1
Vln 2
Vla
Vc.
D. B.
a 2
staccato
spicc.
ord.
du du uh du du da da da da du du du uh uh uh uh uh
da da ah da da da da da da da da ah ah ah
da da da da da da da da da da da da da da da da ah
da da da da da da da da da da da da da da da da da da da da da da da da ah

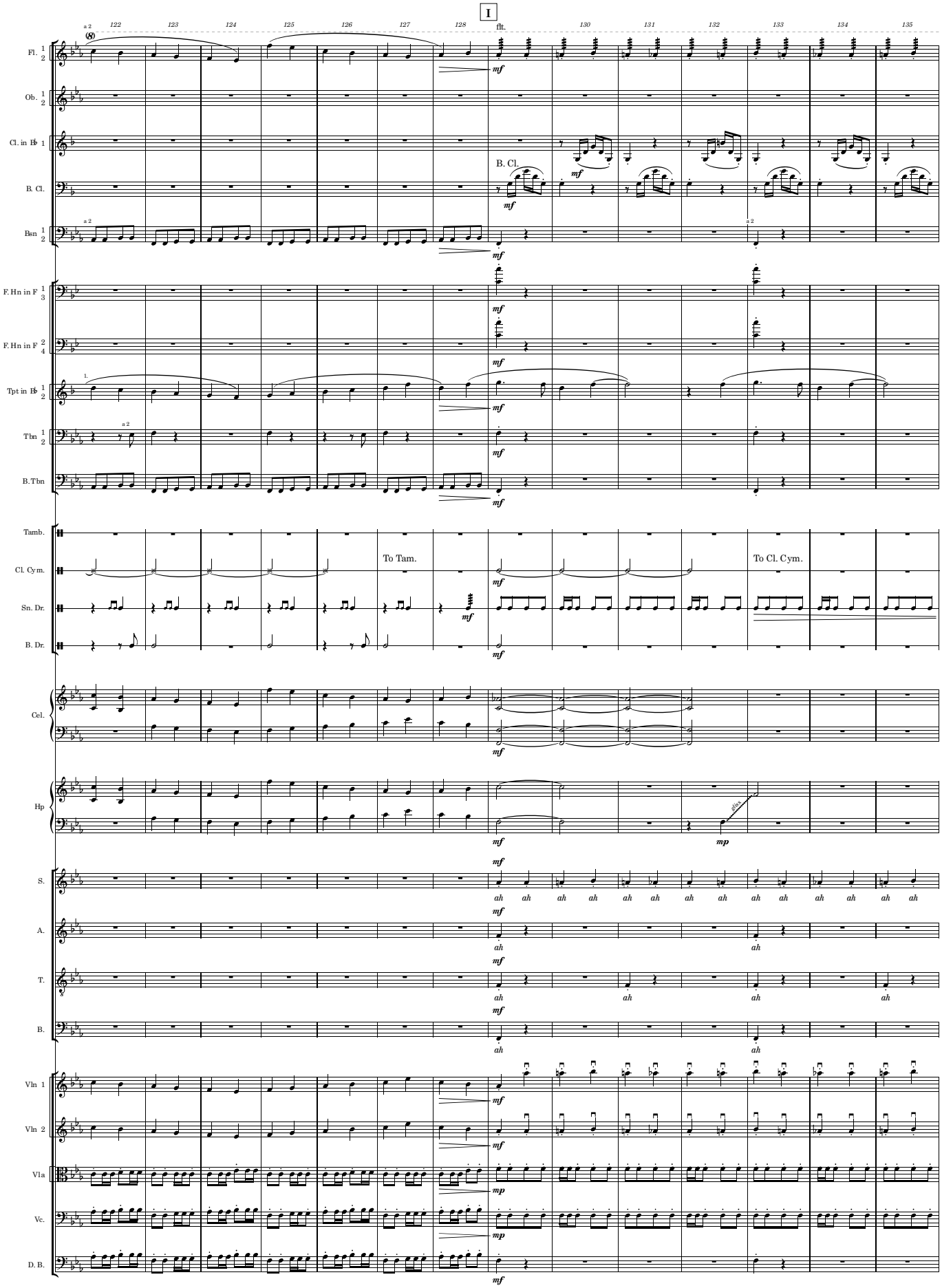
I
122
123
124
125
126
127
128
130
131
132
133
134
135
flt.
Fl. 1 2
Ob. 1 2
Cl. in B♭ 1
B. Cl.
Bsn 1 2
F. Hn in F 1 3
F. Hn in F 2 4
Tpt in B♭ 1 2
Tbn 1 2
B. Tbn
Tamb.
Cl. Cym.
Sn. Dr.
B. Dr.
To Tam.
To Cl. Cym.
Cel.
Hp
S.
A.
T.
B.
Vln 1
Vln 2
Vla
Vc.
D. B.
mf
mp
ah

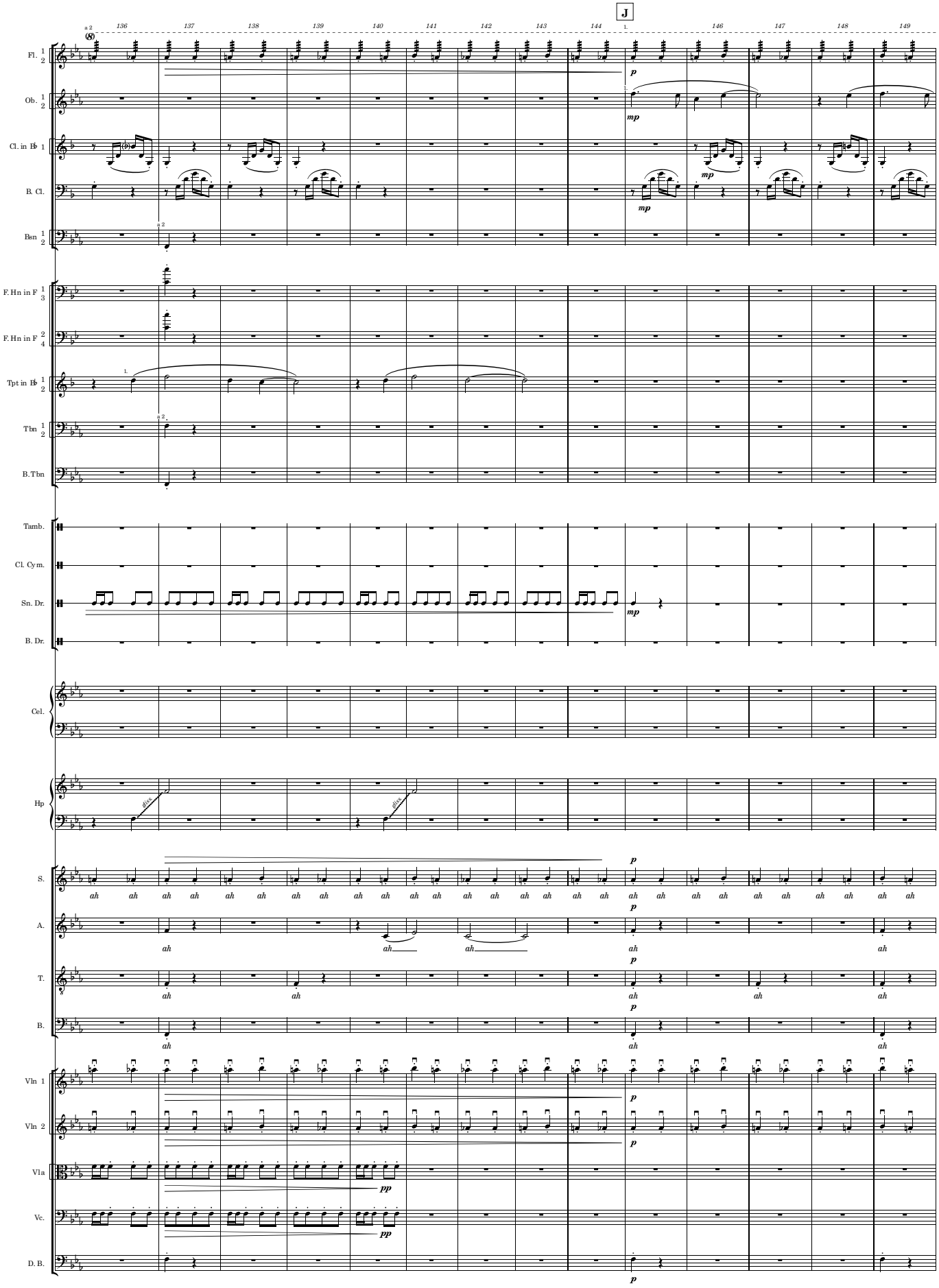
J
136
137
138
139
140
141
142
143
144
146
147
148
149
Fl. 1 2
Ob. 1 2
Cl. in B♭ 1
B. Cl.
Bsn 1 2
F. Hn in F 1 3
F. Hn in F 2 4
Tpt in B♭ 1 2
Tbn 1 2
B. Tbn
Tamb.
Cl. Cym.
Sn. Dr.
B. Dr.
Cel.
Hp
S.
A.
T.
B.
Vln 1
Vln 2
Vla
Vc.
D. B.
p
mp
pp
ah

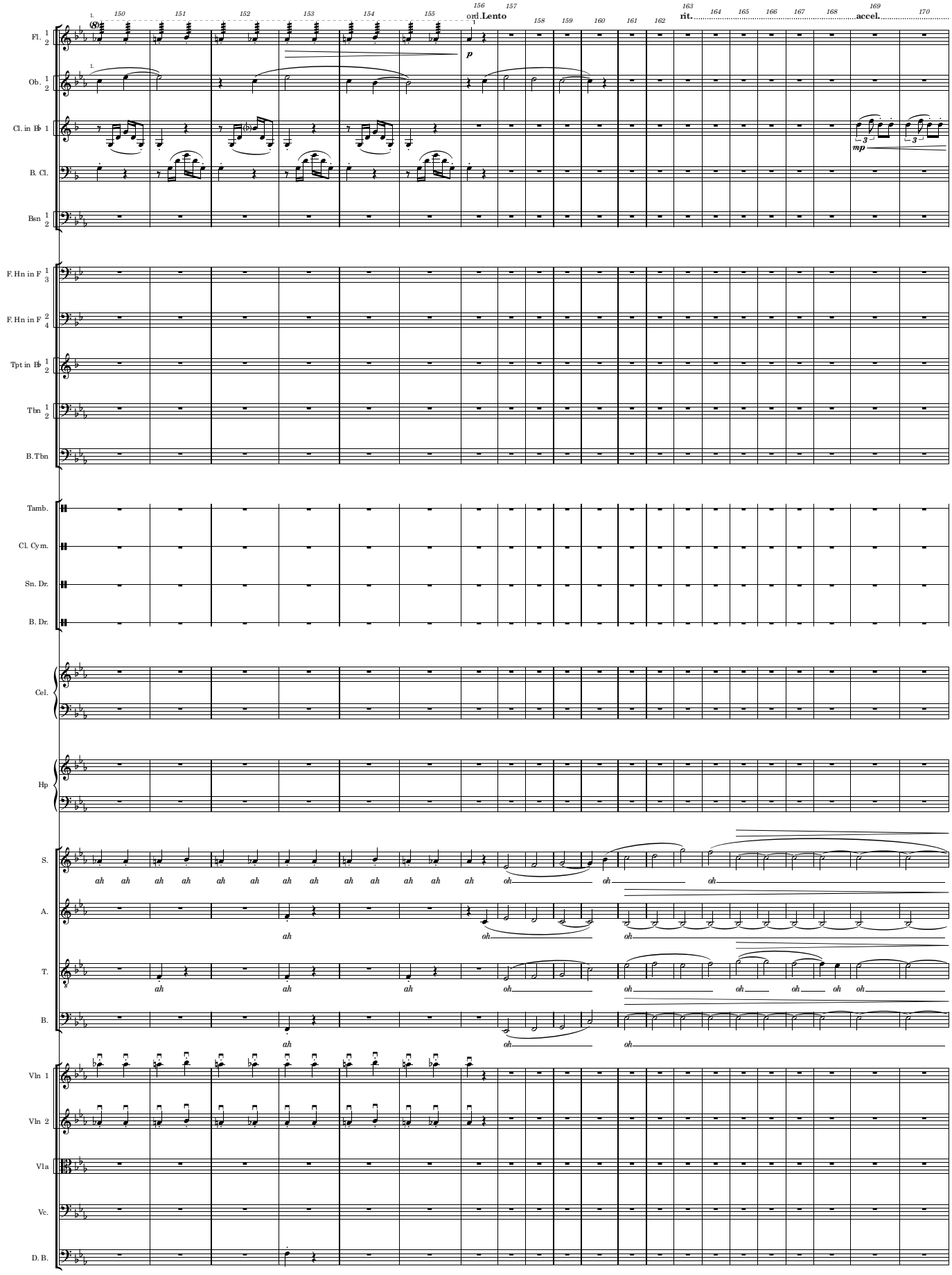
Fl. 1 2
Ob. 1 2
Cl. in B♭ 1
B. Cl.
Bsn 1 2
F. Hn in F 1 3
F. Hn in F 2 4
Tpt in B♭ 1 2
Tbn 1 2
B. Tbn
Tamb.
Cl. Cym.
Sn. Dr.
B. Dr.
Cel.
Hp
S.
A.
T.
B.
Vln 1
Vln 2
Vla
Vc.
D. B.
ord. Lento
rit.
accel.
p
mp
ah
oh

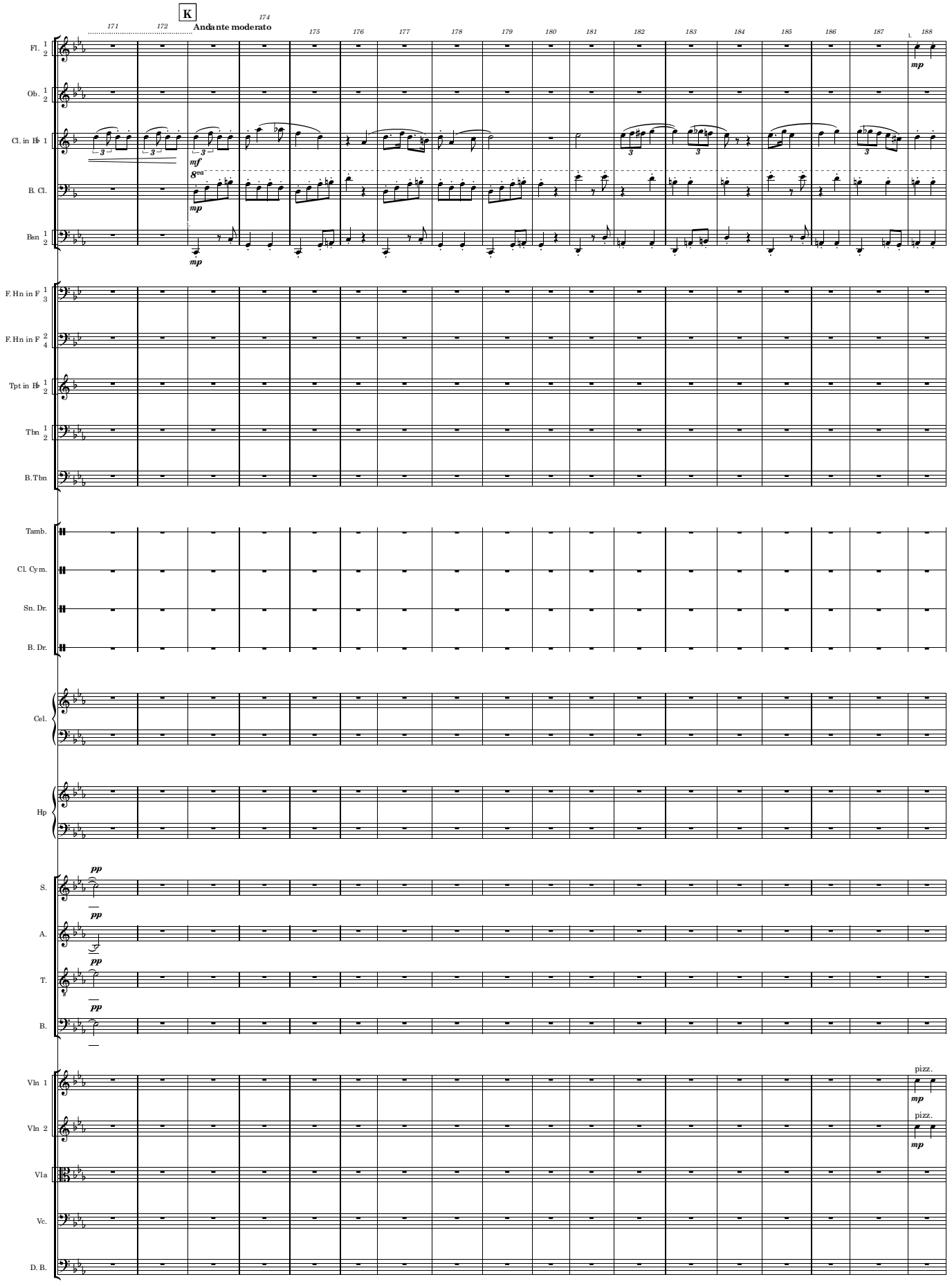
K
Andante moderato
171
172
174
175
176
177
178
179
180
181
182
183
184
185
186
187
188
Fl. 1 2
Ob. 1 2
Cl. in B♭ 1
B. Cl.
Bsn 1 2
F. Hn in F 1 3
F. Hn in F 2 4
Tpt in B♭ 1 2
Tbn 1 2
B. Tbn
Tamb.
Cl. Cym.
Sn. Dr.
B. Dr.
Cel.
Hp
S.
A.
T.
B.
Vln 1
Vln 2
Vla
Vc.
D. B.
mf
mp
8va
pp
pizz.

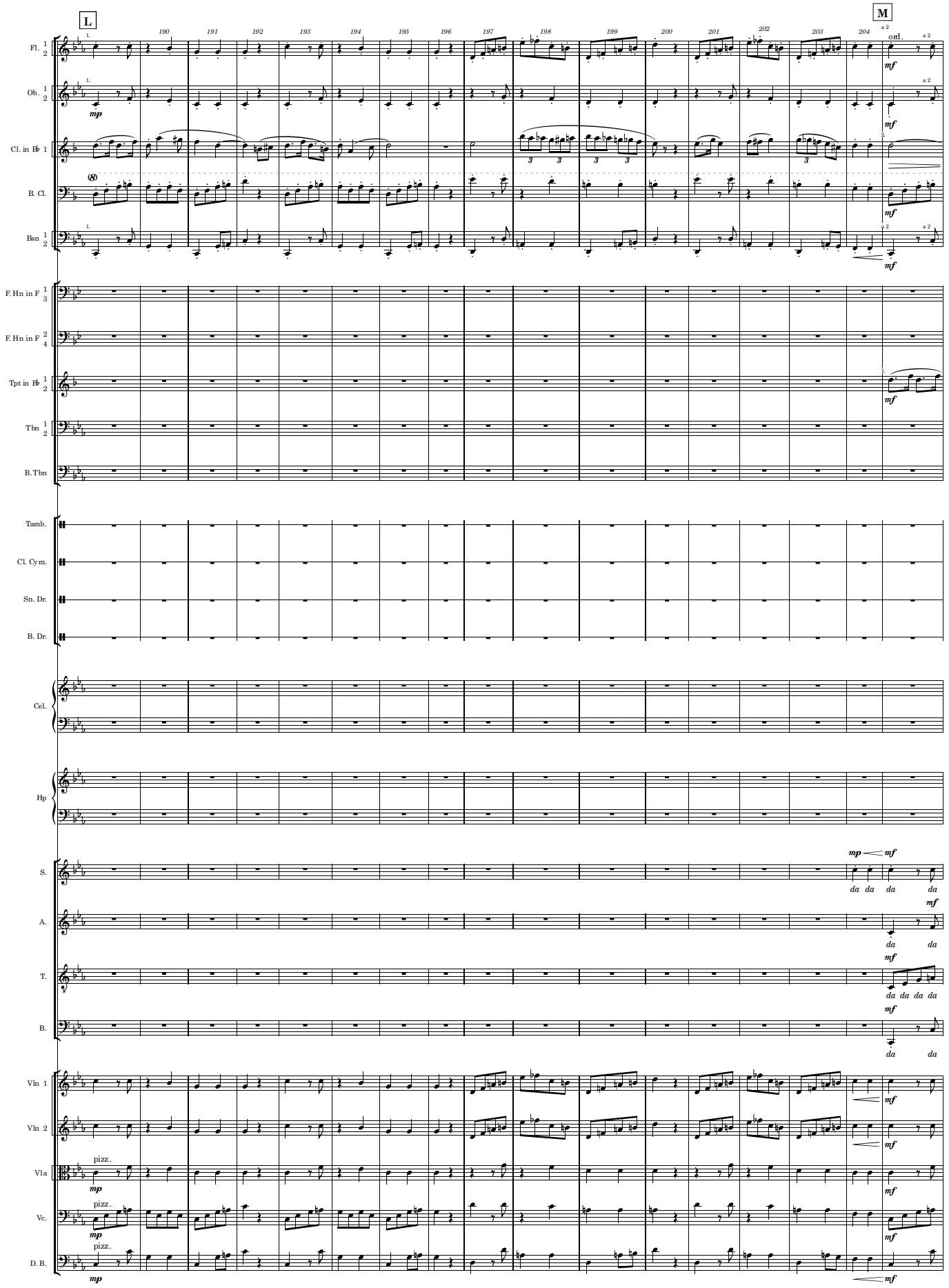
L
M
190
191
192
193
194
195
196
197
198
199
200
201
202
203
204
Fl. 1 2
Ob. 1 2
Cl. in B♭ 1
B. Cl.
Bsn 1 2
F. Hn in F 1 3
F. Hn in F 2 4
Tpt in B♭ 1 2
Tbn 1 2
B. Tbn
Tamb.
Cl. Cym.
Sn. Dr.
B. Dr.
Cel.
Hp
S.
A.
T.
B.
Vln 1
Vln 2
Vla
Vc.
D. B.
ord.
a 2
pizz.
da da da da
da da
da da da da
da da
mp
mf

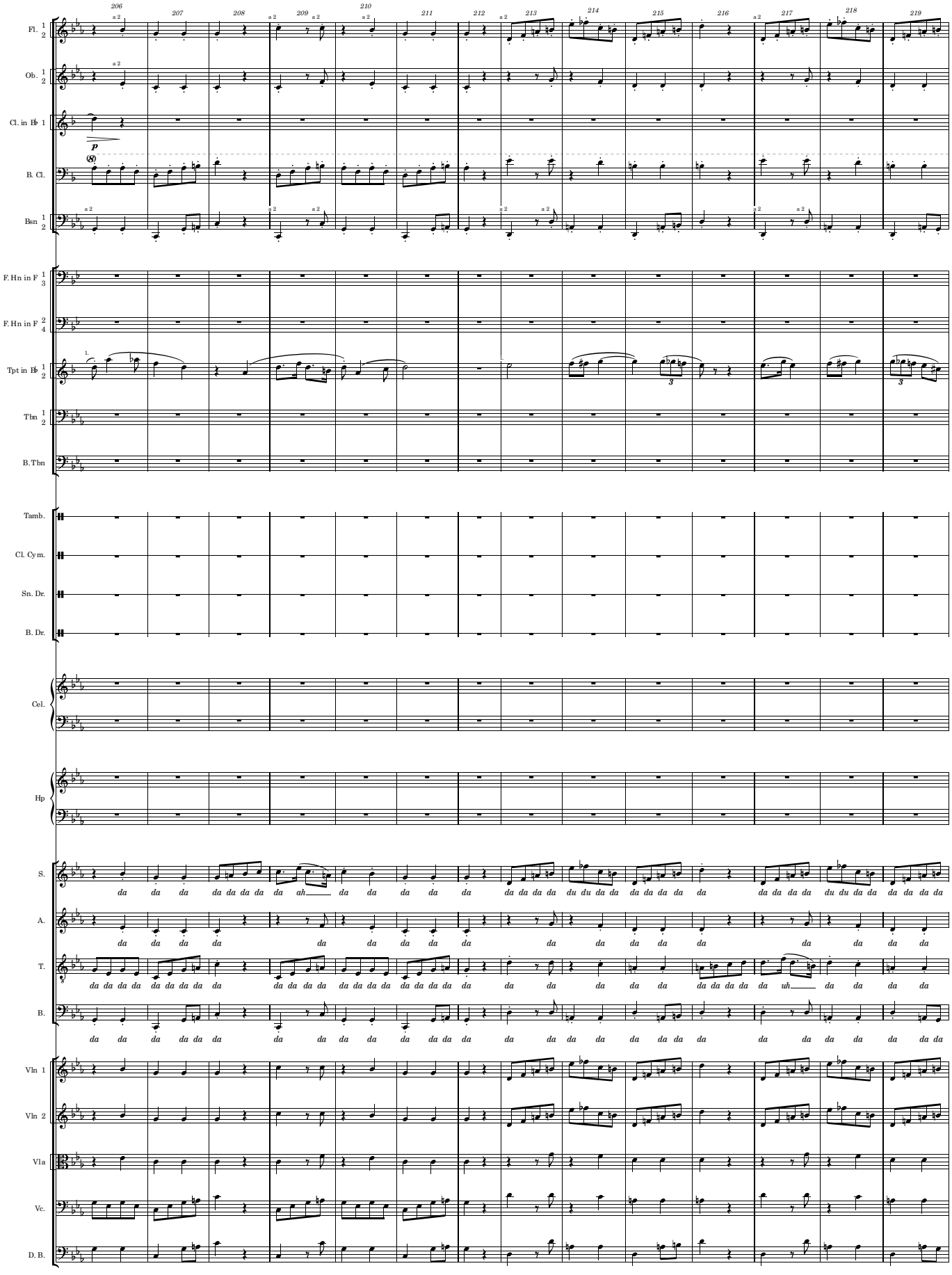
Fl. 1 2
Ob. 1 2
Cl. in B♭ 1
B. Cl.
Bsn 1 2
F. Hn in F 1 3
F. Hn in F 2 4
Tpt in B♭ 1 2
Tbn 1 2
B. Tbn
Tamb.
Cl. Cym.
Sn. Dr.
B. Dr.
Cel.
Hp
S.
A.
T.
B.
Vln 1
Vln 2
Vla
Vc.
D. B.
206 207 208 209 210 211 212 213 214 215 216 217 218 219
a 2
p
da da da da da da da ah da da da da da da da da da du du da da da da da da da da da da da da da da du du da da da da da da da da da da da da da da

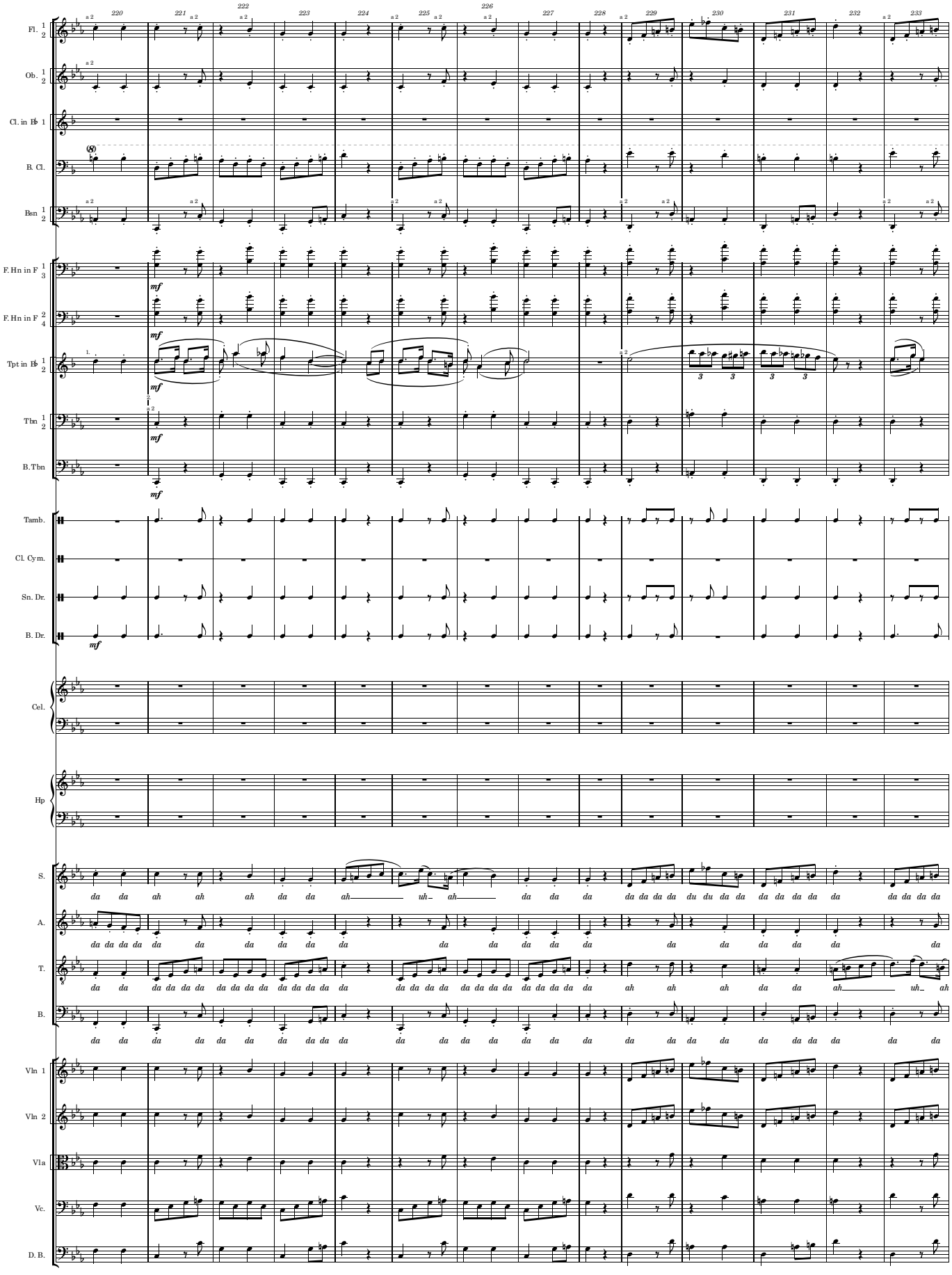
Fl. 1 2
Ob. 1 2
Cl. in B♭ 1
B. Cl.
Bsn 1 2
F. Hn in F 1 3
F. Hn in F 2 4
Tpt in B♭ 1 2
Tbn 1 2
B. Tbn
Tamb.
Cl. Cym.
Sn. Dr.
B. Dr.
Cel.
Hp
S.
A.
T.
B.
Vln 1
Vln 2
Vla
Vc.
D. B.
da da ah ah ah da da ah uh ah da da da da da da da du du da da da da da da da

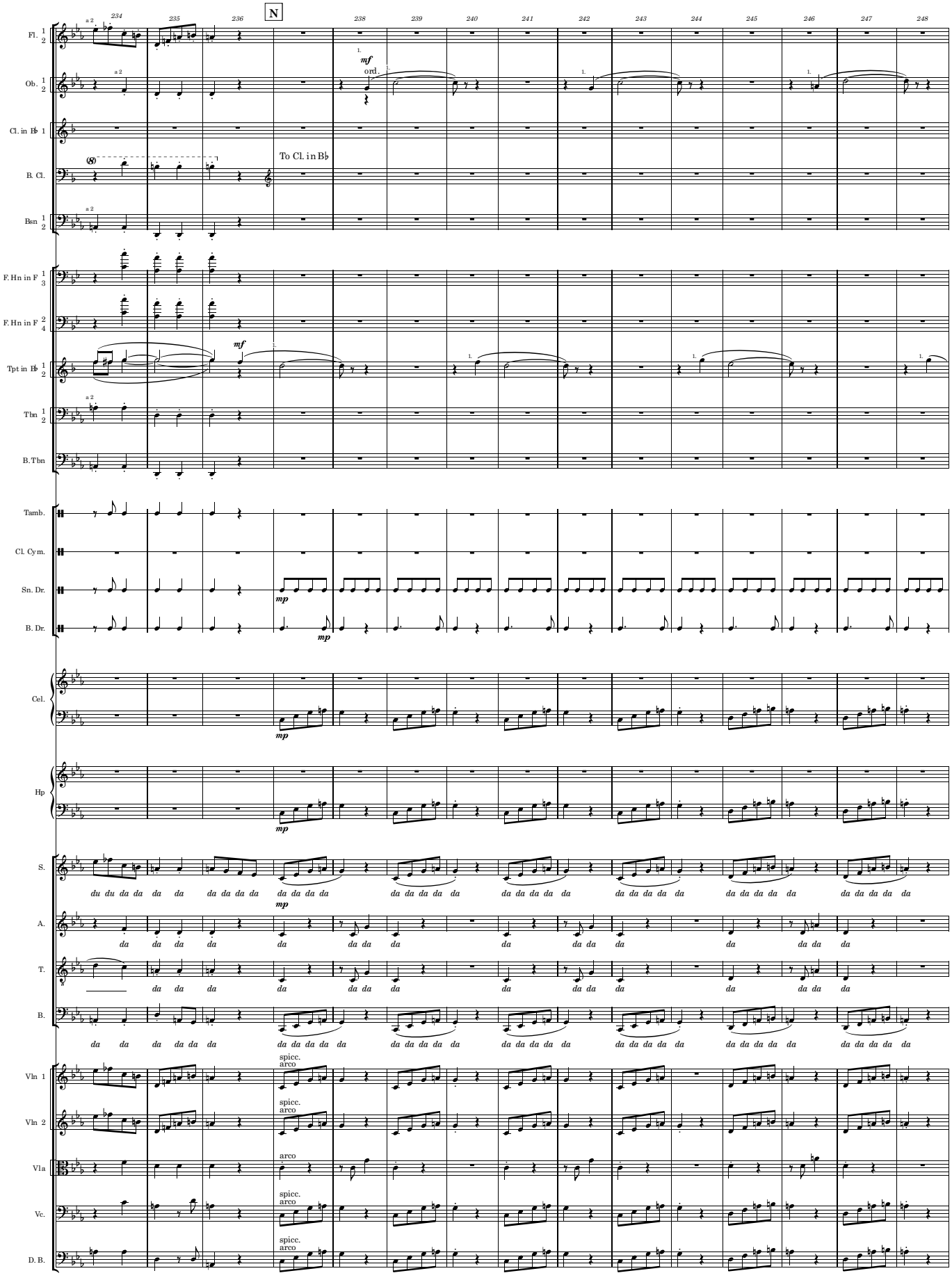
N
234
235
236
238
239
240
241
242
243
244
245
246
247
248
Fl. 1 2
Ob. 1 2
Cl. in B♭ 1
B. Cl.
Bsn 1 2
F. Hn in F 1 3
F. Hn in F 2 4
Tpt in B♭ 1 2
Tbn 1 2
B. Tbn
Tamb.
Cl. Cym.
Sn. Dr.
B. Dr.
Cel.
Hp
S.
A.
T.
B.
Vln 1
Vln 2
Vla
Vc.
D. B.
a 2
mf
ord.
To Cl. in B♭
mp
du du da da da

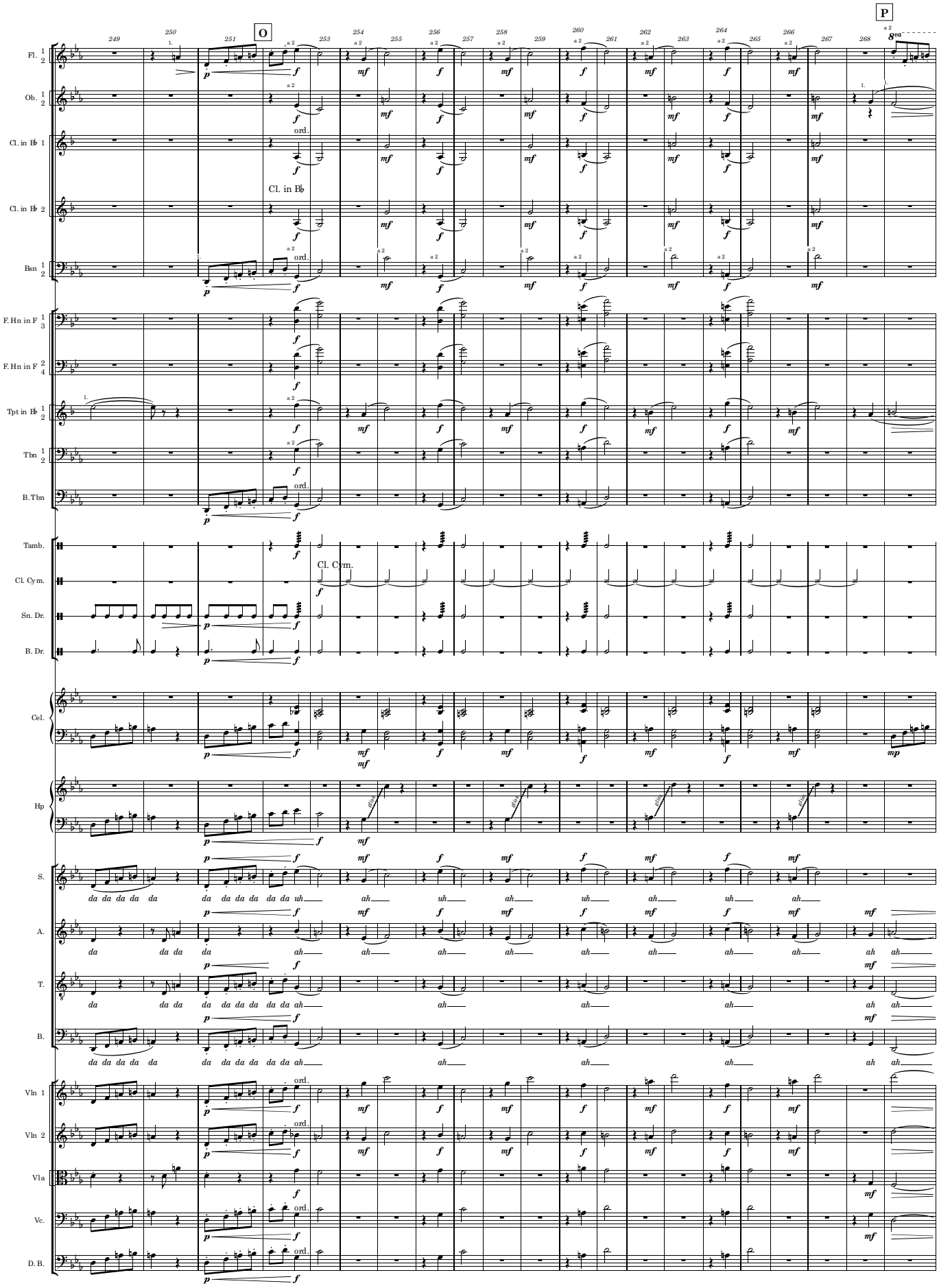
O
P
Fl. 1 2
Ob. 1 2
Cl. in B♭ 1
Cl. in B♭ 2
Bsn 1 2
F. Hn in F 1 3
F. Hn in F 2 4
Tpt in B♭ 1 2
Tbn 1 2
B. Tbn
Tamb.
Cl. Cym.
Sn. Dr.
B. Dr.
Cel.
Hp
S.
A.
T.
B.
Vln 1
Vln 2
Vla
Vc.
D. B.
ord.
a 2
da da da da da da da da da da uh ah uh ah uh ah uh ah
da da da da ah ah ah ah ah ah ah ah ah ah
da da da da da da da da da ah ah ah ah ah ah
da da da da da da da da da ah ah ah ah ah ah

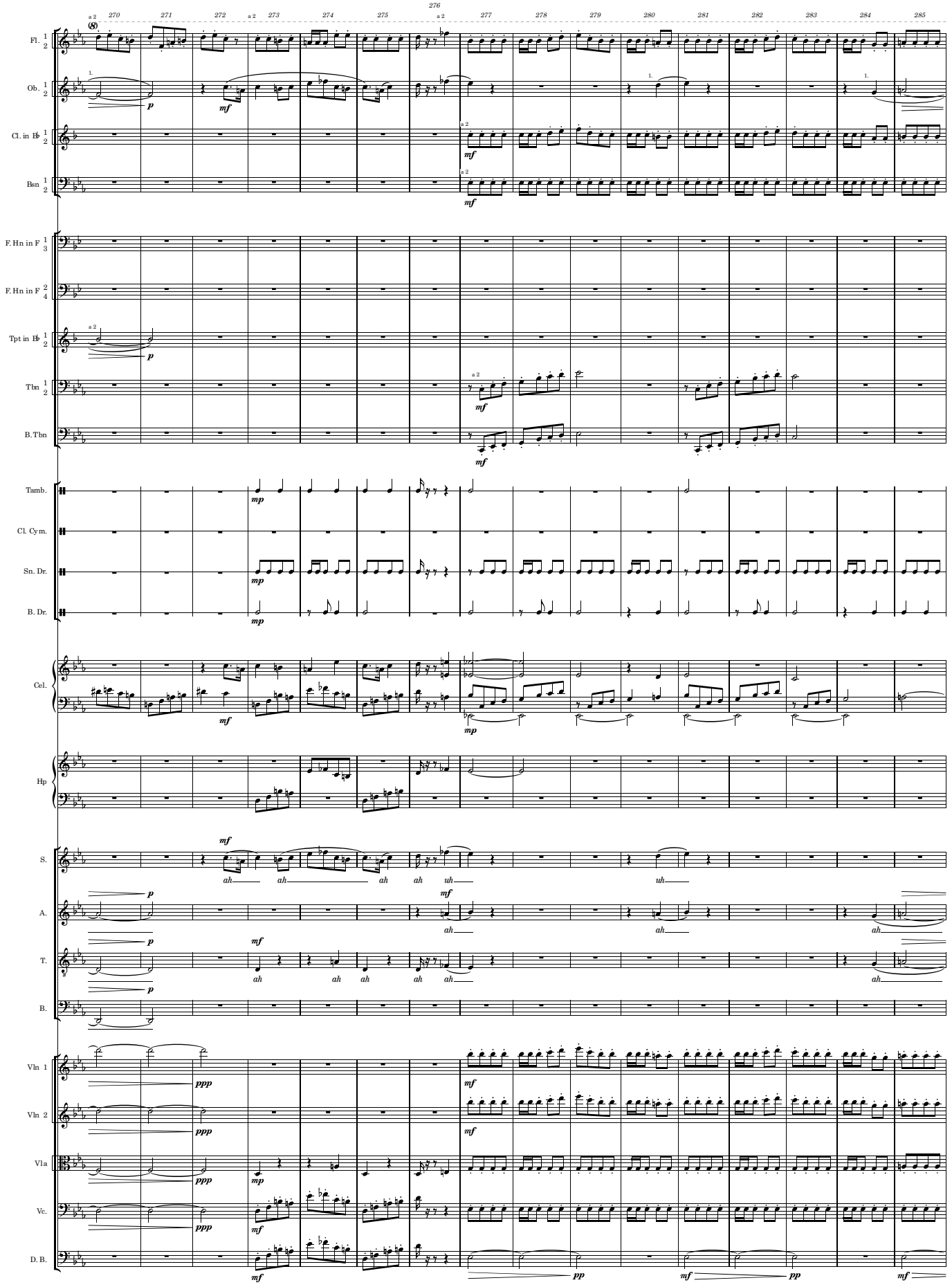
Fl. 1 2
Ob. 1 2
Cl. in B♭ 1 2
Bsn 1 2
F. Hn in F 1 3
F. Hn in F 2 4
Tpt in B♭ 1 2
Tbn 1 2
B. Tbn
Tamb.
Cl. Cym.
Sn. Dr.
B. Dr.
Cel.
Hp
S.
A.
T.
B.
Vln 1
Vln 2
Vla
Vc.
D. B.
ah
uh

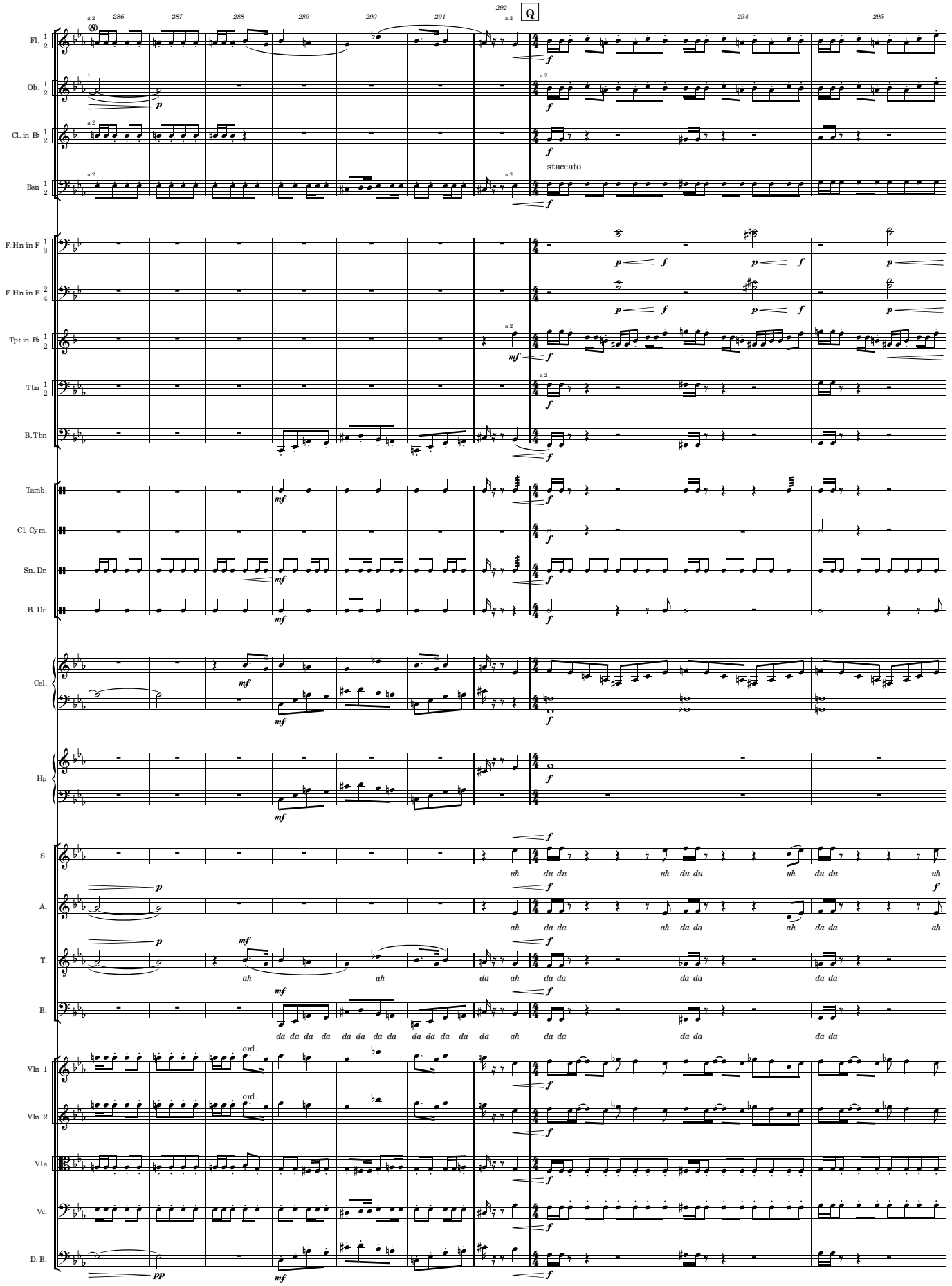
286
287
288
289
290
291
292
Q
294
295
Fl. 1 2
Ob. 1 2
Cl. in B♭ 1 2
Bsn 1 2
staccato
F. Hn in F 1 3
F. Hn in F 2 4
Tpt in B♭ 1 2
Tbn 1 2
B. Tbn
Tamb.
Cl. Cym.
Sn. Dr.
B. Dr.
Cel.
Hp
S.
uh du du uh du du uh du du uh
A.
ah da da ah da da ah da da ah
T.
ah ah da ah da da da da da da
B.
da da da da da da da da da da da ah da da da da da da
Vln 1
ord.
Vln 2
ord.
Vla
Vc.
D. B.

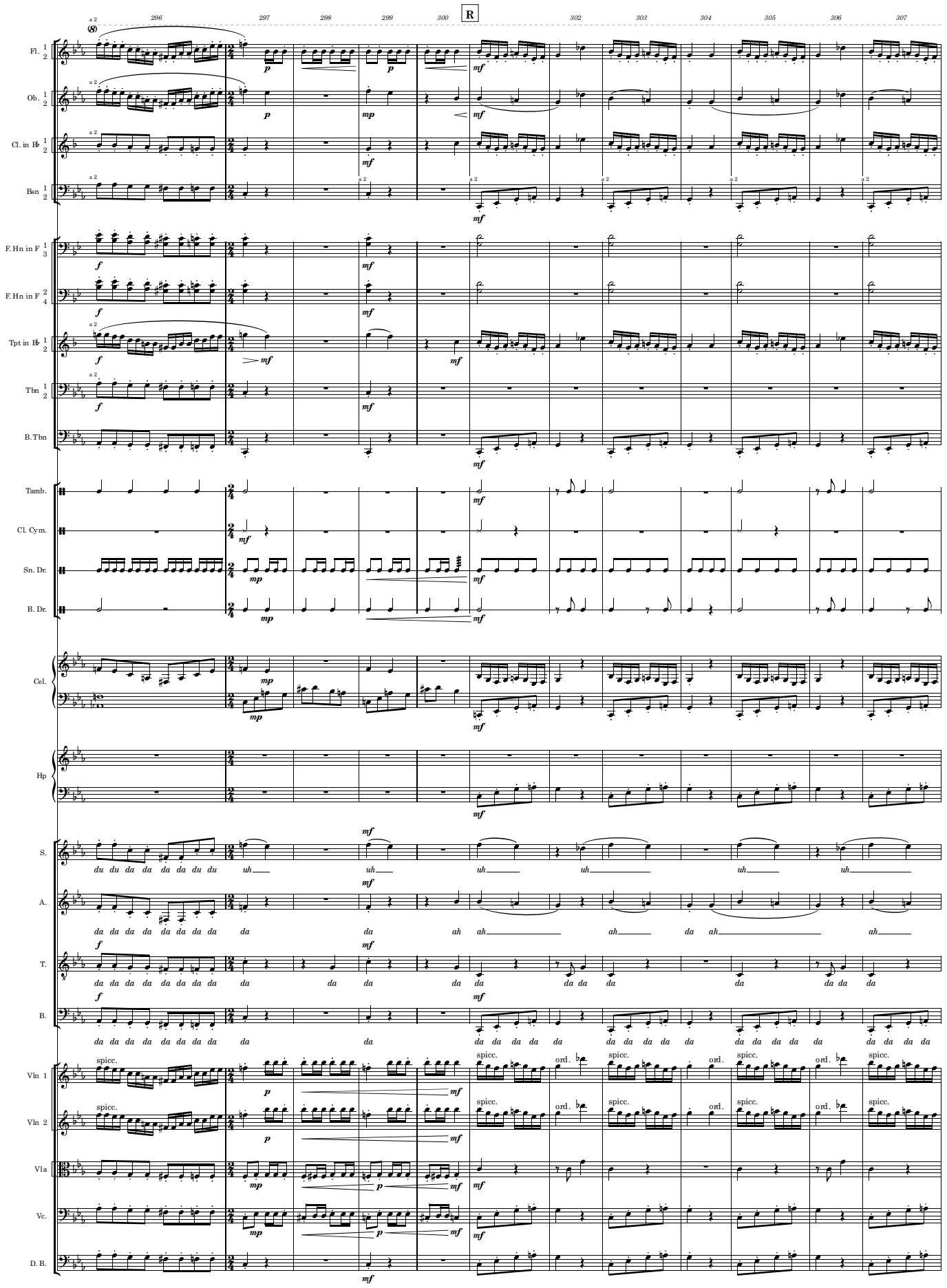
R
Fl. 1 2
Ob. 1 2
Cl. in B♭ 1 2
Bsn 1 2
F. Hn in F 1 3
F. Hn in F 2 4
Tpt in B♭ 1 2
Tbn 1 2
B. Tbn
Tamb.
Cl. Cym.
Sn. Dr.
B. Dr.
Cel.
Hp
S.
A.
T.
B.
Vln 1
Vln 2
Vla
Vc.
D. B.
spicc.
ord.

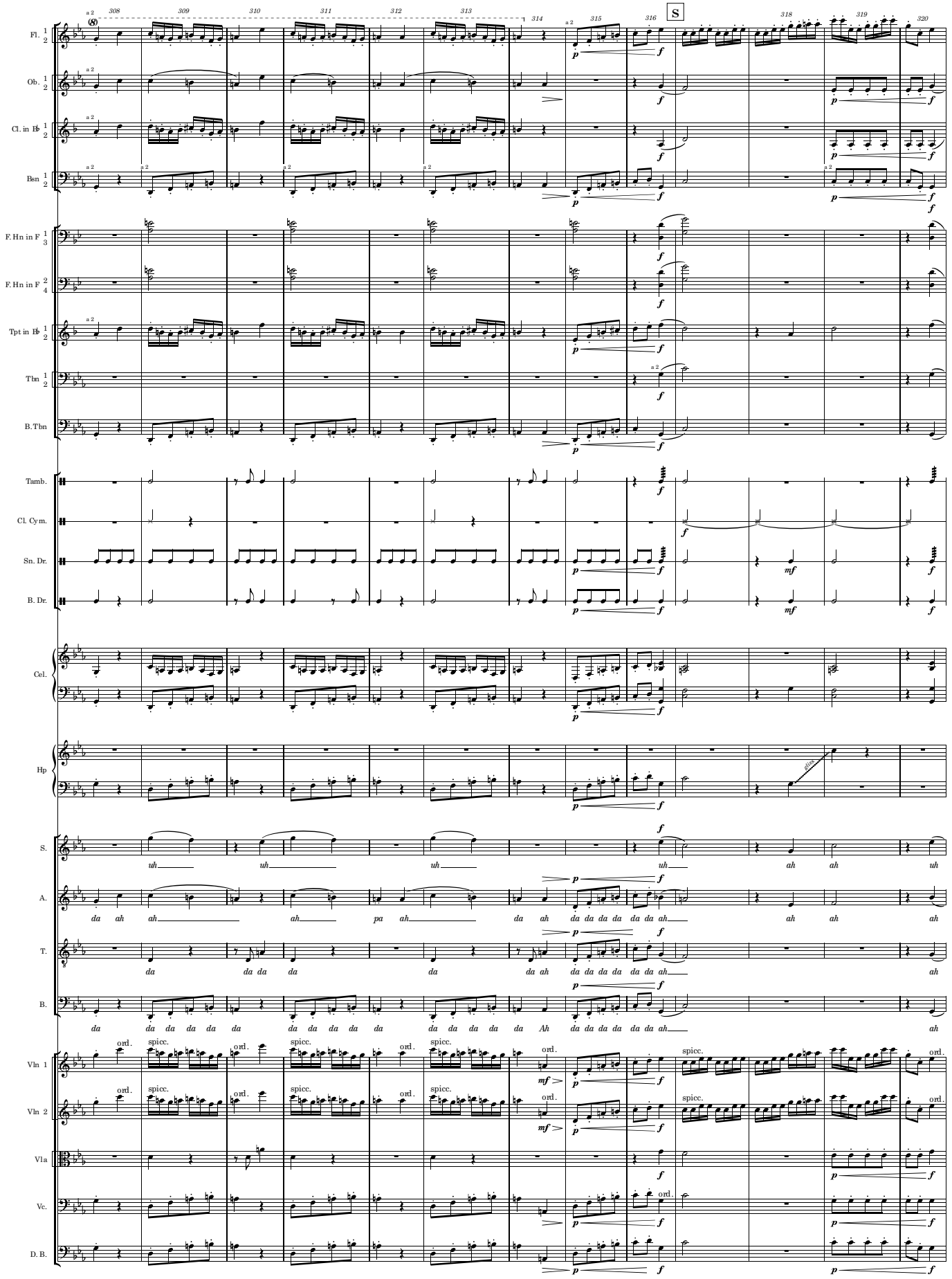
308
309
310
311
312
313
314
315
316
S
318
319
320
Fl.
Ob.
Cl. in B♭
Bsn
F. Hn in F
Tpt in B♭
Tbn
B. Tbn
Tamb.
Cl. Cym.
Sn. Dr.
B. Dr.
Cel.
Hp
S.
A.
T.
B.
Vln 1
Vln 2
Vla
Vc.
D. B.
uh uh uh uh ah ah uh
da ah ah ah pa ah da ah da da da da da da ah ah ah ah
da da da da da da ah da da da da da da ah
da da da da da da da da da da da da da da da da da da Ah da da da da da da ah
ord.
spicc.

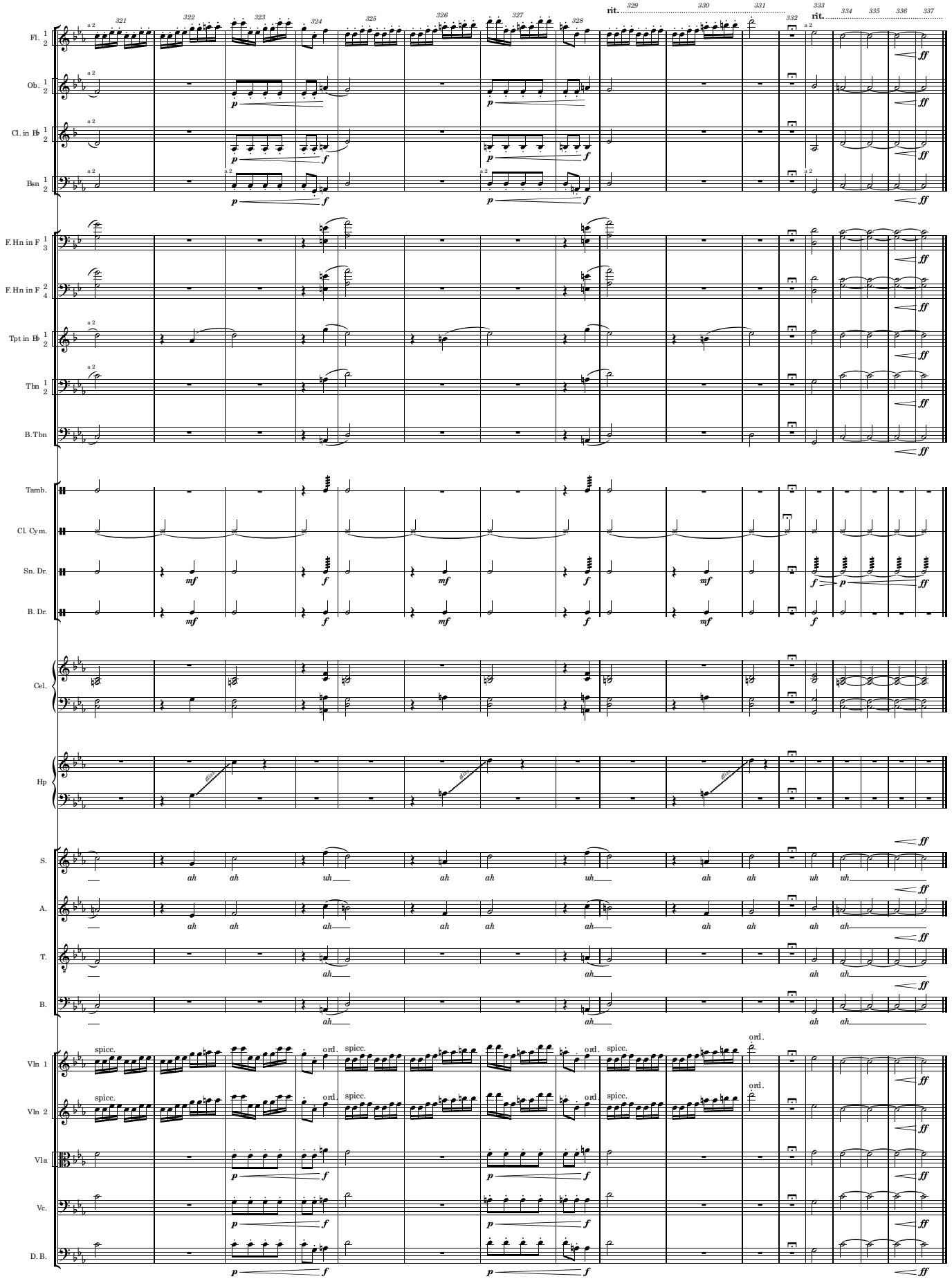
Fl. 1 2
Ob. 1 2
Cl. in B♭ 1 2
Bsn 1 2
F. Hn in F 1 3
F. Hn in F 2 4
Tpt in B♭ 1 2
Tbn 1 2
B. Tbn
Tamb.
Cl. Cym.
Sn. Dr.
B. Dr.
Cel.
Hp
S.
A.
T.
B.
Vln 1
Vln 2
Vla
Vc.
D. B.
rit.
a 2
spicc.
ord.
ah
uh